WEATHER SYNOPSIS

The barometer remains high over this Province, and rain is reported in the Okanagan district. Showers have been general in the Prairie provinces.

The Daily Colonist.

(ESTABLISHED 1858)

COLONIST TELEPHONES
Business Office 11
Circulation 12
Job Printing 197
Editorial Rooms 80
Editor 2111

NO. 173—SIXTY-NINTH YEAR. VICTORIA, BRITISH COLUMBIA, SATURDAY, JULY 2, 1927 EIGHTEEN PAGES

THOUSANDS CHEER WONDERFUL STREET PARADE

Byrd and His Companions Reach Shore of France on Life Raft Stored in Plane

Battered by Storm and Blinded by Fog, With Compass Out of Order and Gasoline Gone, Plane Is Forced Down in Shallow Water, Tearing Wheels From Fusilage and Plunging 200 Yards

Some of Flight Records Rescued But Much Valuable Scientific Data Lost

PARIS, July 1.—Battered by storm and blinded by fog, with compass out of order, and out of gasoline, the giant transatlantic monoplane of Commander Byrd sped swiftly to the sea at Ver Sur Mer on the coast of Normandy early this morning, valiantly completing its great transoceanic hop—but 175 miles west of its goal.

Not until virtually the last drop of gasoline was gone, did the crew give up its determined groping in the impenetrable fog for the landing field at Le Bourget—a field that lay waiting eagerly for their arrival. At 3:30 this morning, French time, after more than forty hours in the air, the end of the heartbreaking suspense came.

LANDING SOUGHT

"We had no choice but to seek a landing," Commander Byrd told a correspondent for the Associated Press. "I sent down a flare and then followed with the plane."

But there was more than that. The great plane was still mighty in its final swoop. Landing in shallow water, it tore the wheels from the fusilage and plunged 200 yards off the beach and then sank to the top of its wings in the booming surf. It was then that Commander Byrd's painstaking foresight came into play, and the rubber lift that he had been so careful to test before he hopped off proved its service. Clinging to their ship, the four airmen succeeded in launching their raft, and, manning it, rowed quickly to shore.

MUCH DATA LOST

Not content with simply assuring their own safety, the aviators, true to their traditions of their calling, made several trips to their plane to obtain their most important equipment, personal effects, a sack of mail and some of their precious records, although much valuable scientific data was lost.

They waited on the shore for two weary hours until they succeeded in getting in touch with fishermen who took them to the nearby lighthouse of Ver Sur Mer and the home of the acting mayor, where they found food and much needed sleep.

Continued on Page 9

RACE MACHINES EN ROUTE HERE

AUTOMATIC BETTING EQUIPMENT WILL BE INSTALLED HERE IN TIME FOR RACES

Purses Guaranteed at $55,000—Toronto Track to Install Machines Which Will Be Made in Canada

Following the action of the City Council in demanding that the lessee of the Willows Race Track install automatic betting machines to take the pari-mutuel bets during the horse racing there, it was learned here yesterday from Mr. James de H. Curtiss, who has just returned from the East, that one of the large race tracks in Toronto would install the Australian betting machines next Spring, and that next year would see the manufacturing of the machines in Canada.

The automatic betting machines for the Willows and Colwood race tracks were shipped on board the motorship Aorangi at Sydney yesterday, according to a cable received by Mr. Curtiss, the local representative. These machines will arrive here on July 24. An operator from the Australian factory is being sent here to install them, and to see that they are properly operated during the first season. He will be helped in the installation by an electrician of the Ashcroft Machine Company, of Victoria.

Continued on Page 9

from the Colonist Tower.

Saturday, July 2

183rd Day, 1927

THE WEATHER

Victoria and Vicinity—Light to moderate winds; partly cloudy and warm.

Sun Rises: 4:17 o'clock.
Sun Sets: 8:17 o'clock.

High Tide: 1:59 a.m., 8.6 feet.
Low Tide: 11:16 a.m., 1.1 feet.

The News

Local and Provincial—
Victoria celebrates first day of Diamond Jubilee celebration.
Driver in parade, overcome by carbon monoxide, has narrow escape for life.
First "appreciation medal" presented to Captain Ian St. Clair.

Dominion, Imperial and Foreign—
Commander Byrd's adventures.
Diamond Jubilee service in Westminster Abbey.
Brilliant celebration in Ottawa.
Westward Atlantic flight set for Thursday next.

ROYAL GREETING SENT TO CANADA

His Majesty's Message Read to People by Administrator of Province Yesterday at Government Square

"LOFTY AIMS AND LABORS ARE AHEAD"

"The unity of nations of the British Empire is the surest guarantee of peace of the world today."

These were among the concluding words of the message of His Majesty King George to the Canadian people upon the Diamond Jubilee of their Confederation.

His Majesty's address, which extends greetings and congratulations to the Canadian people upon their achievements in the sixty years since Confederation was consummated, and predicts a bright future for this great young country, was read by Chief Justice J. A. Macdonald, Administrator of the Province of British Columbia, at the flag-raising ceremony yesterday morning at Parliament Square, and received by those assembled with cheers.

King George's message read as follows:

"Today my people of Canada unite to celebrate the Diamond Jubilee of Confederation, and on such a day they may well look with a just pride on the achievements of the past and with confident hope to the promises of the future.

"In sixty years the boundaries of Confederation have extended tenfold and its Governments are now responsible for the welfare of nearly ten million inhabitants. By labor, peace and sacrifice of war Canada has become a mighty nation.

"Aims as lofty and labors as strenuous await her in the future. Within her own bounds her people have before them the task of developing the heritage which their fathers have left them. In a yet wider sphere she has to take an ever increasing share in guiding counsel and solving problems of the great Commonwealth of which she is a part, conscious that within it there is perfect freedom and that the unity of the nations of the British Empire is the surest guarantee of peace of the world today.

"With all my heart I join in the prayers and hopes of my people throughout the world for the peace and prosperity of Canada.

"GEORGE, R.I."

PLANE TO REPORT PASSAGE BY RADIO

In Flying From Britain West Over Atlantic Pilot Will Send Press Report of Trip

LONDON, July 2.—Methods of wireless with planes flying the Atlantic in ture are foreshadowed by arrangements made by the Marconi Wireless Oregon, KPOG with the Radio Corporation of America, whereby North American Newspaper Alliance papers may be kept in almost constant touch with the progress of the Courtenay round-trip flight about every three hours. Captain Courtney, leader of the adventure to cross the Atlantic from East to West and return, will flash messages from the radio which will be carried in the big Dornier Wal flying boat. These messages, describing the progress of the airmen, will reach the New York office of North American Newspaper Alliance, and the London office of The Westminster Gazette within two or three minutes after they have been dispatched.

How it is planned to effect such close contact is a remarkable story of efficient organization. Captain Courtney will follow closely the route of Atlantic liners. His own wireless outfit will have a range from 600 to 1,000 miles. It has been estimated that at any particular moment there will be so many ships strung along the sea lane that at any time there will not be a greater distance than two or three hundred miles betwen them. As a result, Captain Courtney should be within a maximum distance of 100 miles of some ship at all times.

IAN ST. CLAIR IS SELECTED AS RECIPIENT

Mayor J. Carl Pendray Presents Native Sons and Daughters of B.C.'s Appreciation Medal at Beacon Hill

MRS. ST. CLAIR IS ALSO GIVEN HONOR

Thousands Cheer Greater Victoria's Best Citizen for 1927, Testifying to Popularity of Committee's Choice

CAPT. IAN ST. CLAIR

AMID the cheers of thousands of his fellow citizens, Captain Ian St Clair, who for thirty-three years was a popular instructor of physical education in public schools here, was presented by His Worship Mayor J. Carl Pendray with the Native Sons and Daughters of British Columbia's Appreciation Medal for good citizenship, at the great community Confederation gathering at Beacon Hill Park yesterday afternoon.

The popularity of the choice of Captain St. Clair as the first recipient of the Appreciation Medal was demonstrated by the unanimous acclaim of the large gathering at the announcement that he had been the choice of a committee of three disinterested business men from among the many citizens of Greater Victoria, nominated to receive the award this year.

EXTEND CONGRATULATIONS

Further testimony of the citizens' approval of the selection was evidenced by the hundreds of citizens who, at the close of the pleasant ceremony, crowded to where Captain St. Clair stood on the bandstand plat-

Continued on Page 6

SERVICE HELD IN BRITAIN'S ABBEY

DIAMOND JUBILEE OF CONFEDERATION OBSERVED IN CAPITAL OF EMPIRE

King Is Represented by Duke of Connaught—Lieut.-Governor of B.C. in Attendance

LONDON, July 1.—More than an hour before the doors of Westminster Abbey were opened this morning for the service commemorating the Diamond Jubilee of Canada's Confederation, small groups waited patiently in blinding rain. They were drawn there, as one of the prayers recited, "To humbly commemorate before Thee, the sixtieth anniversary of the Dominion of Canada, and all Thy mercies multiplied upon its people."

Members of the diplomatic corps made a solid little phalanx under the altar. The more notable of Canadians and Englishmen were disposed in the choir stalls. Truly it was a representative congregation.

KING REPRESENTED

The Duke of Connaught, representing King George, entered at the great west door. He paused a moment at the grave of the Unknown Warrior, which was bordered with flowers newly arrived from Canada.

Next to the Duke of Connaught was Hon. James Malcolm, Canadian Minister of Trade and Commerce, and next to him was Hon. P. C. Larkin, Canadian High Commissioner in London. On the other side of the choir Hon. Robert Forke, Canadian Minister of Immigration, was a neighbor to Hon. R. R. Bruce, Lieutenant-Governor of British Columbia.

Illinois Substitutes Electricity for Rope

SPRINGFIELD, Ills., July 1.—The House of Representatives last night passed a bill providing for the substitution of the electric chair for the hangman's noose in Illinois.

Thirty-Three Die In Chicago From Effects of Heat

CHICAGO, July 1.—Chicago's heat deaths reached thirty-three today when the third consecutive day of intensely hot and humid weather added six.

At 4 p.m. the thermometer crept to ninety-three, which is near the previous maximum for the past two days' humid spell.

More than a score was reported dead in Ohio from the heat, most of them due to prostrations, but some from drownings. Temperatures in Ohio today ranged from eighty-two to ninety-seven.

FINE MEMORIAL UNVEILED HERE

VICTORIA CITIZENS ACCLAIM THE ACHIEVEMENTS OF FATHERS OF CONFEDERATION

Administrator of Province Officiates at Pleasing Ceremony—Kinsmen Club's Action Lauded

The memorial to commemorate the achievement of the Fathers of Confederation, erected at the corner of Government and Belleville Streets by the Victoria Kinsmen Club, was unveiled early yesterday morning by Chief Justice J. A. Macdonald, Administrator of British Columbia, in the presence of a large gathering of citizens of Victoria.

Amid the cheers and applause of the assembly, the Honorable Administrator pulled the cord which released the two giant Union Jacks which covered the structure, and the beautiful memorial was viewed by the interested spectators.

In expressing the pleasure it afforded him to officiate at this ceremony, the Administrator complimented the Kinsmen Club of Victoria upon its appropriate contribution to the celebration of the Diamond Jubilee of Confederation in British Columbia's Capital City.

CONSUMMATION OF UNION

"The Kinsmen are a purely patriotic organization, and are promoting a greater knowledge and appreciation of those great Canadians who sixty years ago, in the face of many difficulties, succeeded in welding the portions of this great country into one harmonious whole," the Administrator said.

Mayor J. Carl Pendray, who presided, called upon Hon. Dr. W. H. Sutherland, Minister of Public Works, who represented the British Columbia Government, to read the names of the Fathers of Confederation.

Hon. Dr. Sutherland then read to the gathering the names of the Fathers of Confederation, which are as follows:

Sir Adams G. Archibald, K.C.M.G.; Hon. George Brown; Sir Alexander Campbell, K.C.M.G.; Sir Frederick B. T. Carter, K.C.M.G.; Sir George E. Cartier, Bart.; Hon. E. B. Chandler; Hon. J. C. Chapais; Hon. J. Cockburn; Hon. George Coles; Hon. R. B. Dickey, K.C.; Hon. Charles Fisher; Sir Alexander Galt; Colonel the Hon. J. H. Gray; Hon. Mr. Justice Gray; Hon. T. Heath Haviland; Hon. Mr. Justice Henry; Hon. J. M. Johnson; Sir H. Langevin, K.C.M.G.; Sir John A. Macdonald, G.C.B.; Hon. Mr. Justice McCully; Hon. A. A. McDonald; Hon. William McDougall, C.B.; Hon. T. D'Arcy McGee; Hon. Peter Mitchell; Sir Oliver Mowat, G.C.M.G.; Hon. E. Palmer, Chief Justice; Hon. W. H. Pope; Sir Ambrose Shea, K.C.M.G.; Hon. W. H. Steeves; Hon. E. P. Tache; Sir Samuel Leonard Tilley, K.C.M.G., C.B.; Sir Charles Tupper, Bart., G.C.M.G., C.B.; Hon. Ed. Whalen.

INSPIRING MESSAGE GIVEN

His Worship the Mayor then introduced Right Hon. Sir George E. Foster, one of Canada's Senators and a leading Canadian statesman, who delivered an inspiring Confederation

Continued on Page 17

DAY IN VANCOUVER WELL CELEBRATED

Three-Mile Long Parade of Veterans Salutes Cenotaph—Immense Crowds Will Streets

VANCOUVER, July 1. — Greater Vancouver today staged a civic parade fully commensurate with the historical importance of the Diamond Jubilee of Confederation.

Led by a senior service detachment from H.M.C.S. Patrician, representatives of the Empire's fighting men saluted in memory of the nation's war dead as they passed the cenotaph in Victory Square, while one of the outstanding Canadian aces of the air, Major R. D. McLaren, D.S.O., hovered over the vast crowds.

Not only was the military and civil life of Vancouver represented in the three-mile-long line of marching veterans, Cadets, floats and decorated cars, but a note of international good-will was struck when the throng applauded a float which represented the city of Portland, Oregon.

IMMENSE CROWDS

Long before the hour appointed for the start of the parade, crowds had assembled at every point of vantage and swarmed through the downtown streets from every section of Greater Vancouver in a manner reminiscent of those days when the citizenry of the whole Lower Mainland of British Columbia greeted the returning battalions of war veterans.

Among the spectators of the various celebrations were thousands of United States tourists, whose presence in the city put hotel and auto camp accommodation at a premium.

DOMINION IS DESTINED TO BE BIG LAND

Rt. Hon. Sir George E. Foster, Illustrious Statesman, Tells of Canada's Glorious Achievements

PRAISES WORK OF FAMOUS PIONEERS

Canadians Can Anticipate Future of Nation With Optimism and Confidence, He Says at Memorial Unveiling

"THE Dominion of Canada, in this the Jubilee year of her birth, stands with a creditable and glorious achievement of sixty years of enormous progress, and her people can look forward to her future with optimism and confidence, for this nation is destined to play an outstanding role in the world's drama," Rt. Hon. Sir George Foster, one of Canada's most illustrious statesmen, told a large gathering of Victoria citizens yesterday morning in the course of a brilliant oration delivered at the unveiling of the memorial to the Fathers of Confederation at the corner of Government and Belleville Streets.

Sir George paid reverent tribute to the courage, strength and vision of the Fathers of Confederation, whose momentous decision in 1867 brought this Dominion into being, and said that in the period since the union of the Provinces was consummated, Canada was engaged in nation building and making preparations for her future as one of the leading nations of the universe.

With stirring patriotic fervor, Sir George declared that Canadians could feel justifiable pride in being citizens of this great young country, and urged them to realize their responsibilities as Canadian citizens and to make their contribution to the upbuilding of a still greater and glorious Dominion of Canada.

INVALUABLE CONTRIBUTION

In introducing the Rt. Hon. Sir George E. Foster, Mayor Pendray stated that the city's distinguished guest was one of Canada's greatest statesmen. He had several times been

Continued on Page 11

DRIVER OVERCOME BY MONOXIDE GAS

JAMES ANDERSON, OF 2233 VICTORIA STREET, HAS NARROW ESCAPE WHILE IN PARADE

Unconscious Man Supplied With Oxygen—Another Two Minutes Would Have Been Fatal

Mr. James Anderson, of 2233 Victor Street, narrowly escaped death by asphyxiation yesterday afternoon. Dr. Howard Miller, who attended him at St. Joseph's Hospital, stated last night that if the man had remained in the float that he was driving in another two minutes he would have died.

Mr. Anderson was driving the Orange Lodge float in the parade. At the corner of Superior and Douglas Streets he was overcome by the carbon monoxide gas which permeated up through the car into the driver's seat, which was covered in with decorations. The car was ditched before people became alarmed and investigated.

Mr. Anderson was taken from his seat and placed in an automobile and rushed to St. Joseph's Hospital. On his arrival Dr. Miller supplied the unconscious man with oxygen and two hours later he revived. It was just touch and go as to whether he would live. "Had he remained in the car another two minutes," Dr. Miller stated, "he would never have recovered." Mr. Anderson has been taken home and is reported to be resting comfortably.

SHANGTUNGESE DRIVE NATIONALISTS BACK

LONDON, July 1.—A Daily Mail dispatch from Peking reports that Shangtungese troops by a surprise counter-attack against the Nationalists recaptured Lincheng Sung, in Southern Shantung Province, after severe fighting, and occupied important position in the neighboring district.

This setback, the dispatch adds, will greatly retard the Southerners' advance to the North along the Tientzin-Pukow Railway.

Fireworks Burned

FERNIE, July 1. — Fireworks valued at several hundred dollars were destroyed in a compartment at the police station here this afternoon when the only prisoner in the adjoining jail, Sam Choates, allegedly released himself from his cell and deliberately ignited the stores in the chamber. After a stiff fight the police succeeded in subduing the blaze started by the exploding fireworks, which had been intended for the final display of a two-day jubilee celebration here tomorrow night, and reapprehended Choates.

Largest Parade in City Wins Hearty Applause Of Cheering Multitudes

Fine Floats of Fraternal and Service Clubs Secure Admiration of Record Audience—Floral Designs in Natural Blossoms Predominate and Gain Appreciation of Visitors

Whole Proceedings Are Carried Out With Punctuality and Effectiveness

THROUGH a two-mile long corridor solidly flanked with hand-clapping, cheering men, women and children, Victoria yesterday ushered the finest parade in her history as part of her contribution to the celebration of Canada's Diamond Jubilee of Confederation. Brilliant sunshine, tempered by pleasant breezes, and good-humored, enthusiastic, and orderly throngs of spectators, furnished ideal conditions for an event which was, undoubtedly, the banner episode in the elaborate first day's programme.

Over a mile and a half in length, the parade, containing more than one hundred floats or decorated vehicles of other kinds, took an hour or so to make the journey from the starting point at the top of Yates Street to Beacon Hill Park. Here the Boy Scouts and Girl Guides dropped out of line, but the remainder of the procession, with the exception of the historical floats, which drew up in front of the bandstand, where the speeches were taking place, continued on round Beacon Hill to disperse via Douglas Street, Battery or Niagara Streets, thus giving the still further thousands of small children and their parents, who had been waiting patiently on the hillside, a final opportunity of seeing the splendid spectacle.

PROMPTLY TO TIME

The parade won universal praise in the first instance by starting absolutely on time. Exactly at 2:30 the starter's gun was fired, and at that moment the motor car containing the Chief of Police moved off from Cook Street, followed in orderly procession by the detachment of sailors, the military forces, ex-service men, the car containing the Mayor and Aldermen, and further automobiles containing the visiting civic officials, Reeves Anacomb (Oak Bay), Elrick (Esquimalt) and Crouch (Saanich), and their municipal colleagues. Picturesque Boy Scouts and Girl Guides joined the line at Blanshard Street, and behind them came the horse section of the parade, a spirited cavalcade of riders preceding and following a covered wagon, picturesquely reminiscent of the old Cariboo road days in the time of the gold rush.

RIOT OF COLOR

Patriotic and fraternal organization floats and decorated cars came after, and behind these the floats of the service clubs. The comic section, distinguished by a clever replica of a London coster's cart, drawn by a donkey, and with a costermonger in pearly and his befeathered 'Arriet by his side, was greeted with shouts of laughter throughout its progress. The 11th Machine Gun Battalion comic band, humorously representing Home Products, led the fun by evoking faint wheezy tunes from vast instruments whose appearance, coupled with the mock grandeur of the players' uniforms, led to great expectations on the part of the listeners. A tawny, barefooted, well-fed Hawaiian, in grass skirt, accompanied by his diminutive offspring, a water-melon burdened picaninny, and several more "funnies," including "Follow the Birds to Victoria," provided entertaining episodes in this section of the parade. "1867-1927; But Still Young," was the slogan on one of these amusing wagons.

There followed the commercial and manufacturing floats, the two athletic club floats, decorated cars, decorated bicycles, and historical individuals, these last being almost entirely confined to nursery-book characters. The Italian float was the sole representative in the international section.

After this came the grand climax of the parade in the form of the historic pageant section, eleven floats depicting as many episodes in the history of Canada and British Columbia before and since Union on July 20, 1871. These beautiful cars represented, both individually and collectively, much study in detail of the incidents represented. Highly artistic in design, faithful in respect of historic fact, each and every one was splendidly worthy of the spontaneous and prolonged applause which greeted its appearance.

The head of the procession reached the corner of Government and Humboldt just as the last unit moved into the tail of the parade at the top of Yates Street above Cook.

THOUSANDS SEE PARADE

At least 35,000 people must have witnessed the procession. Massed eight or ten deep down the length of Yates Street and the first few blocks along the route of the parade on Douglas Street, the crowds showed unusual good temper, lustily cheering a judge's car which whizzed down the carefully cleared highway a few minutes before the head of the parade made its appearance. Brilliantly-hued parasols, balloons, vari-colored toy propellers and thousands of flags fluttering from windows and strung across the streets, lent further animation to the colorful scene of multitudes in holiday attire. The decorations committee, under the chairmanship of Mr. C. B. Sylvester, devoted special attention to the corners at the intersections of Yates and Douglas, Pandora and Douglas, Yates and Government, View and Douglas, Humboldt and Douglas, Humboldt and Government, and Belleville Street and

Continued on Page 7

Confer Courtesy Title Upon B.C.'s Governor

LIEUTENANT-GOVERNOR R. R. BRUCE

The Governor-General-in-Council has passed an order entitling His Honor Lieutenant-Governor Robert Randolph Bruce, from July 1, 1927, for life, the designation "Honorable" as befitting the dignity of his position as representative of His Majesty the King in the Province of British Columbia. This courtesy title has also been given the Lieutenant-Governor as a mark in the Diamond Jubilee year of Confederation of the important place held by the provinces in the Federal system of Canada. Rt. Hon. W. L. Mackenzie King, Premier of Canada, has conveyed his congratulations to the Lieutenant-Governor upon the honor which has been conferred upon him. Lieutenant-Governor Bruce last night attended, as British Columbia's representative, an official dinner given in London, England, in honor of the Diamond Jubilee of Confederation.

WESTWARD FLIGHT STARTS THURSDAY

British Aviator Concluding Final Arrangements for Voyage in Flying Boat

(Copyright by North American Newspaper Alliance.)

SOUTHAMPTON, Eng., July 1.—Capt. Courtney, famous British flyer and foremost test pilot, is concluding his final arrangements for the first westward flight across the Atlantic. He expects to hop off for New York probably next Thursday in his Dornier Wal seaplane and after brief stops in Ireland and Newfoundland he is confident of arriving in New York off the Battery late Friday night.

Capt. Courtney expressed sympathy today with Commander Byrd in his unfortunate experience with North Atlantic weather. "It is extremely unfortunate," he said, "that Byrd in his well-planned flight fell at all short of his objective.

"This incident presents a strong argument for the advisability of using the flying boat instead of the airplane in transit. If Byrd had had a flying boat, such as we intend to use, he would have been able to land safely on the sea."

"The plans for the actual hourly schedule of our flight are so far tentative," Capt. Courtney said, "but I have calculated that by leaving Calshot at eight in the morning we should be able to arrive at New York on the following evening about eleven."

After refueling at St. John's or near there, Capt. Courtney will fly directly to New York, allowing himself sixteen hours to cover the distance of 1,200 miles.

Throughout the flight Capt. Courtney hopes to maintain an average speed of ninety-three miles per hour. The plane's 450-horsepower engines will consume about eighteen gallons of gas each hour. The actual flying time for the complete journey from Calshot to New York will be approximately sixty-three hours, according to Capt. Courtney's plans on the return non-stop flight from New York to Southampton, he will probably take about forty hours.

"On the flight across the Atlantic

Continued on Page 17

2 Splendid Values in White Footwear

White Canvas Shoes, with low and high heels (covered) and leather soles. A special value at $3.85

White Calf Shoes, with Cuban, Spanish or block heels. Another special value at $5.85

CATH CARTS

We Cure Fit and Soft You
1208 Douglas Street
Phone 1152
WM. CATHCART & CO. LTD.

Lawn Grass! Lawn Grass!

Our special mixture for replenishing your lawn is now ready. Sow it on top of your growing grass. Per lb. 50c

613 Tel. **SYLVESTER FEED CO.** 700 Yates

WOOD

Shawnigan Beach, V. I.
Dry Land Wood
M. B. Y. LUMBER CO.
Good Fir Firewood (Any Length)
Phone 4130R

DON'T NEGLECT
Plumbing Repairs
Estimates on All Plumbing and Sheet Metal Work
Young & Pottinger
Phone 316 2620 Douglas Street

Kodak Finishing

Bring Us Your Holiday Snapshots to Be Developed and Printed—Quickest Service.
DIGGON'S
1206-12 Gov't St. Phones 2147-2148

Hill's Drive Yourself

OPEN and CLOSED CARS
Fords, Chevrolets, Stars, Studebakers
721 View Street Phone 5726

Starts at Bottom

NEW YORK, July 1.—Harland de Maglaive's father is general manager of the French Line. Harland, a graduate of The Sorbonne, is beginning to follow in dad's footsteps by working at $35 a week as a longshoreman.

Japanese Maidens Frown on Pacifists

TOKYO, July 1.—Young women in other parts of the world may be staunch advocates of peace and frown severely upon the military spirit. But not so in Japan, where members of the Maidens' Association of Ishikawa Prefecture have announced that in the future they will not marry young men who have not had military training.

The maidens' association adopted a resolution to this effect, and the vernacular newspapers state that other associations throughout the empire are considering similar action. The reason given for barring unsoldierly swains is that young men without military training usually are inferior, mentally and physically, to those who have "gone through the mill."

Chambers—My wife and I have never quarrelled. What do you think of that?

Clarke—Quite good! Now I'll tell one!

~the flavor never varies~

TEA

Sold everywhere in ¼ and 1 pound packages

MALKIN'S BEST

The name makes a wonderful difference — ask for MALKIN'S BEST

"The Favorite Blend of Thousands"

M4

KIRKHAM'S GROCERTERIA

749-751 YATES STREET

Saturday Specials

Grocery Department Open All Day Until 6 P.M.
Fruit Department Open All Day and Tonight Until 11 o'Clock

Pure Jam and Jelly, per glass jar
Norwegian Sardines, in oil; 2 tins for
Heinz Cooked Spaghetti, in tomato; 2 tins for 25c

Clark's or Van Camp's Soup, per tin
Sunflower Salmon, ½'s; per tin
Curtis Ripe Olives, per tin 10c

Fancy Red Salmon, flats, per tin
Pure Imported Cocoa, per lb. 15c

Asparagus Tiny Tips, per tin
Imported Stuffed Olives, per bottle
Red Arrow Soda Crackers, per box 20c

Picnic Plates, per dozen 10c
Picnic Cups, per dozen 25c
Picnic Napkins, 3 dozen for 10c
Wax Paper, 12 sheets for 5c

Choice Yellow Peaches, 2's; per tin ..... 19¢
Pure Strawberry Jam, 2's; per tin ..... 39¢
Morning Glory Coffee, per lb. ..... 48¢
Malkin's Best Marmalade, 4-lb. tin ..... 49¢

Lazenby's Chef Sauce, per bottle ..... 25¢
Holsum's Tomato Catsup, per bottle ..... 19¢
Pork and Beans in Tomato, picnic size; 3 tins for ..... 25¢
B. C. Best Granulated Sugar, 20 lbs. for $1.55

JELLY POWDER 3 Pkgs. 17c
CRISCO All sizes Per lb. 25c
CORN STARCH 3 Pkts. 25c

PROVISIONS—COOKED MEATS—FRUIT

Choice Veal Loaf, per ½-lb. ..... 18¢
Delicious Ham Loaf, per ½-lb. ..... 20¢
Fresh Sliced Fletcher's Bacon, per lb. ..... 45¢
Boiled Ham, sliced, per lb. ..... 55¢
Baked Ham, sliced, per lb. ..... 60¢

Fresh Alberta Creamery Butter, 3 lbs. $1.17; per lb. ..... 40¢
New Zealand Butter, Anchor Brand, 3 lbs. $1.25; per lb. ..... 42¢
Finest Local Creamery Butter, 3 lbs. $1.32; per lb. ..... 45¢

Choice Smoked Picnic Hams, per lb. ..... 20¢
Jellied Corned Beef, sliced, per lb. ..... 30¢
Ayrshire Ham, fresh sliced, per lb. ..... 40¢
Pure Lard, 2 lbs. for ..... 35¢
Prime Old Cheese, per lb. ..... 35¢

Fresh Carrots, Fresh Beets, Fresh Onions, 3 bunches for 10c
Green Peas, 5 lbs. for; Ripe Tomatoes, per lb. 25c

Large Sweet Oranges, per dozen ..... 29¢
Sunkist Lemons, per dozen ..... 17¢
Large Ripe Cantaloupes ..... 20¢
Fresh Roasted Peanuts, 2 lbs. for ..... 25¢
New Chocolate Creams, per lb. ..... 25¢
Fresh Turkish Delight Candy, per lb. ..... 35¢

Store Open Evenings Until 11 o'Clock for the Sale of Fruit, Butter, Bread, Eggs and Confectionery

RAISING OF FLAG OPENS THE DAY

KING'S OFFICIAL REPRESENTATIVE HOISTS UNION JACK ON GOVERNMENT FLAGSTAFF

Ceremony by Chief Justice Macdonald Ushers in Three-Day Diamond Jubilee Celebration

The raising of the Union Jack by Chief Justice J. A. Macdonald, Administrator of the Province of British Columbia, on the flagstaff in the Parliament Square, at 9 o'clock yesterday morning, ushered in the three-day celebration in Victoria of the Diamond Jubilee of Confederation.

The flag raising ceremony impressed upon the minds of the people who witnessed the event the importance of being under the protection of the British flag, and the significance of a national spirit to the future generation.

Detachments from the Naval and Military Barracks formed up on the west side of the semi-circular roadway leading to the Parliament Buildings at 8:40 o'clock yesterday morning. At 8:50 o'clock, the detachments assembled on the road in front of the flagstaff and a little to the east of the staff.

The Administrator and party arrived at 8:55 o'clock at the Parliament Buildings, and proceeded to the flagstaff, where they were met by Mr. Reginald Hayward, M.P.P., chairman of the executive committee of the Diamond Jubilee celebration, who presided.

Punctually at 9 o'clock the bugle sounded "Still," and quietness reigned. The troops then presented arms, and the band of the 16th Canadian Scottish Regiment played six bars of "God Save the King." Simultaneously with the salute, the Administrator raised the Union Jack, and followed with the reading of King George's message to the Canadian people.

After this ceremony had been performed, the Administrator and party moved to the opposite side of Government Street, where the Kinsmen Club's memorial to the Fathers of Confederation was unveiled.

LARGEST PARADE IN CITY WINS APPLAUSE OF CHEERING MULTITUDES

Continued from Page 1

Government. Here floated the specially designed pennants showing the maple leaf, with "1867-1927" emblazoned in huge colored figures.

From vantage points such as windows, trees, telegraph poles, stonecopings, sills, and even tops of motor cars and trucks, people watched the procession pass and added their quota to the hand-clapping and huzzahing. Numerous go-carts and perambulators, in charge of parents, were among the groups which chose the shade of Superior Street and the Beacon Hill end of Douglas Street to watch the floats go by. Motorcycle police plied hither and thither keeping order, and here and there cars were turned to good purpose as barricades in streets abutting on the route of march.

PLENTY OF MUSIC

Bands filled the air with sound, the first to swing into view being the Highland band, while at intervals there followed the 16th Canadian Scottish pipers, the Salvation Army Band, the Boys' Band, the comic band in stiff, tubular paper tunics, striped nethers, and silvered helmets; the Gizeh Temple Band and the City Temple Band.

So orderly was the crowd that while massed thousands of spectators were cheering the oncoming procession in Yates and Douglas Street, in the Kiwanis Club wading pool at Beacon Hill Park tiny tots were paddling about in happy innocence while their fathers and mothers sat in peaceful family groups on the sunny green sward, awaiting the arrival of the parade. The throngs seemed to disperse almost at once, and while the audience gathered about the band-stand in the park numbered some thousands during the speech-making, there was no shouldering or jostling, and people found comfortable seats on the ground, undisturbed.

NAVAL AND MILITARY POPULAR

The national character of the event brought into the procession what is always a popular feature of such events, the naval and military forces. As these units swung along the streets they were greeted with special applause, showing the warm feeling that Victorians, as residents of what has always been a garrison city, have towards the members of the services.

The arrangements for the event were well carried out, and no confusion marred any part of the proceedings. Chief Fry and the members of the City Police Force were given the greatest praise for their services in this connection. The award of prizes was all completed before the procession moved off.

The car of Chief Fry led the parade as it started on its way through the crowded streets.

A large party from the Royal Canadian Navy followed and then came a detachment from Work Point Barracks.

The Sixteenth Canadian Scottish Junior Pipe Band was followed by the Fifth Regiment C.A., under command of Col. J. C. Harris.

The Princess Patricia Regiment from Work Point, under the command of Major McIntosh, was followed by the Sixteenth Canadian Scottish under the command of Col. D. B. Martyn.

Then came the ex-service men, headed by Col. C. W. Peck, V.C., D.S.O.

OFFICIAL CARS

The Salvation Army Band was followed by the car containing Mayor Pendray and members of the City Council. The remainder of the Aldermen of the city occupied the following car, which immediately preceded the Esquimalt Council official car. The Esquimalt School Board came next, while Oak Bay Council followed with the Saanich Reeve and Council in the succeeding car.

The Saanich Board of School Trustees occupied a place in the next car, followed by the special Auburn car kindly loaned by Messrs. Hutchinson and Buss and containing Captain Ian St. Clair, the winner of the Appreciation Medal for good citizenship, awarded by the Native Sons and Daughters of British Columbia.

FORMER FIRE CHIEFS

An unique feature that followed was that of two of the old time chiefs of the Fire Department wearing the uniform of those early days and occupying a horse-drawn conveyance of the same ancient vintage. The occupants of the car were Chiefs W. J. Wrigglesworth and Thomas Deasy in scarlet jackets and massive fire helmets.

In rear of this buggy came one of the old-fashioned steam fire engines, drawn by horses.

The splendid equipment of the fire department of the city of the present day followed, with the equipment manned by the trim members of the department. Five units were included in this turnout.

Chief V. Stewart led his department in his car.

THE POSTOFFICE

The development of the Canadian Postoffice systems was shown in a special section devoted to the Victoria Postoffice. An Indian lettercarrier led the postoffice section, followed by the packhorse system of letter carrying in vogue during the old Cariboo days. Next came the old type letter collection wagon followed by the more modern equipment of today. This was followed by a float showing modern means of letter and parcel post transportation. Colored pictures of railway train and ocean liner, old and modern postoffice buildings were arranged artistically on this float. In the centre of the float was a scene depicting the interior of a present-day postoffice with postoffice clerks sorting letters and placing them in the various boxes to be picked up later by the mailcarrier for distribution throughout the city.

ESQUIMALT FLOAT

The float entered by Esquimalt in the municipal section took the form of a patriotic vehicle.

The body of the float was painted to resemble a huge Union Jack surmounted by a maple leaf in natural colors. "Esquimalt," and "O Canada We Stand on Guard for Thee," emblazoned on the sides. Two soldiers, two sailors and two nurses in uniform stood on guard at the base of the float, which was designed by Mr. Boyd McGill.

PRAIRIE SCHOONER

The Prairie Schooner was the appropriate title to a very striking display made by Lieutenant Carley's Riding School. Over twenty mounted characters appeared in it, representing cowboys, cowgirls, Indians, Royal Canadian Mounted Police in uniform, and with a number of children mounted.

There was also the Prairie Schooner, or covered wagon, familiar to the early days on the Prairies, when settlers made their way to the unknown parts of the country, taking their belongings with them by means of the covered wagon. A crate of chickens on the back of the wagon and a cow following, made up a very realistic display.

A one-horse decorated buggy was followed by the service club floats, which were very attractive.

SERVICE CLUB FLOATS

The Kiwanis Club had a large float with a map of Canada shown in red on a white background. The float bore the motto, "Kiwanis Builds a United Canada."

The Rotary International was a very pretty creation. It had a temple effect with heavy pillars supporting a dome roof. A lady was enthroned within the cover afforded, with children sitting on the steps.

The Gyro Club, bearing the words "Power, Poise and Purpose" on its float, was worked out in a design in which blue and gold predominated.

The Boys' Naval Brigade had a simple but very effective design, consisting of a service boat, which was hauled on a float and manned by members of the organization in uniform, while others of the uniformed members marched on either side.

The Kumtuks Club labelled its float "In Memory's Garden." Over the driver was a little cottage with latticed windows and thatched roof, while all about it were bright flowers growing. The whole effect was very pretty.

The Fraternal Order of Eagles had used the name as the basis of the design worked out. The float represented a rock with eagles in evidence. Near the top of the rock was an aerie, with little children occupying it, symbolic of the duties of the Order to care for the children of its members.

PATRIOTIC SOCIETIES

The Scottish societies had an unusual float. It was described as Edinburgh Castle. The float represented the Castle Rock, while on the top of it, true to the original, was the castle placed in its impregnable position.

The Dramatic Order of the Knights of Khorassan depicted the protective character of the Order, showing the Moslem Knights guarding with their rifles and saving from destruction what would otherwise be one doomed to death by the tiger standing over him.

The Loyal Orange Order was represented in a float that displayed a great maple leaf. Along each side embossings displayed the thistle, the rose, and the shamrock, and from each of these appeared a child's face. The words "The Thistle, Shamrock, Rose Entwine the Maple Leaf Forever."

"Saving Canada in Peace or War," was the motto that appeared on the float of the Organized Ex-servicemen of Victoria. Soldiers and naval men appeared, while there also were noticed fishermen, lumberjacks, farmers, miners and other artizans.

Victorian Order of Nurses appeared in a car, while following this was a striking display by the agency of the Pontiac automobiles. This was labelled "Pontiac, the Chief of the Sixes." It represented a big Indian Chief and his spouse seated in a modern car.

The Y.M.C.A. had a very artistic float worked out in striking manner, with members of the organization accompanying it, and holding streamers from each of the corners.

The Y.M.C.A. also contributed a float carried out largly in natural flower in which ox-eye daisies and spirea predominated.

A beautifully colored gondola was the contribution of the Business Women's Club of the City Temple to the parade. This large gondola was covered with Nile green artificial flowers and gold leaves. Lanterns made of pink carnations bedecked the boat, while brilliantly colored butterflies were suspended at the bow. Members of the club rode on the float. The decorating of the entry was supervised by Mrs. Grace Deaville.

HOME PRODUCTS BAND

The Home Products Band, which was a most amusing one in the make-up of its instruments and its uniforms, dispensed "sweet music" at this stage of the procession.

Peden Brothers' entry in the parade was an attractive one. It was designed by Mr. H. R. Campbell, an employee of the firm, assisted by Mr. Joseph Hancock. The float showed hand-painted scenes of Victoria, featuring the sport that Vancouver Island offers for the outdoor man. The slogan on the float was "It Pays to Play."

"Your Own Brand" of butter made a good showing in the parade by six young representatives dressed in white and carrying shields calling attention to the firm represented.

The Shoal Bay Grocery decorated its float in a striking manner with blue and white with wistaria in different shades playing an important part. On the front of the car was set a table for the serving of afternoon tea with all the requisites in place.

GOATS' MILK ADVOCATED

The B.C. Goat Breeders displayed in a conspicuous place on the front of the float, "The nation marches forward on the feet of little children—Make them sturdy, strong and steadfast on pure goats' milk." Beautiful specimens of goats were assigned places on the float.

Batchelor's Pure Food had a decorated car in the parade, while the Old English Brewing Company displayed its brands of beverages in a car that was most tempting on a warm day like yesterday.

Harkness & Son, decorators, appropriately had a decorated car in the parade. M. H. Barry, meats and groceries, also contributed to the parade, and the White Service set off its car in appropriate colors.

FINE COLOR SCHEME

The Bapco Paint Company's float presented a galaxy of colors with its myriad of flowers laid out in an artistic color scheme. The float, which was built by Mr. Harry Bleasdale, an employee of the firm, stood fourteen feet high and was twenty-six feet long and fifteen feet wide. In the centre of the float was a large dome covered with a mass of mauve wisteria and yellow and white chrysanthemums and green leaves. A flight of steps led to the top of the dome and was colored in keeping with the general scheme. At one end of the float was a terrace, displaying baskets of flowers of almost every variety. The floor of the float was in keeping with the dome arrangement, being covered with mauve and yellow square tiling. No advertising detracted from the beauty of this ornamental contribution to the parade.

LOCAL BROADCAST STATION

A new theme was introduced into the parade. Mr. Deaville, of radio station CFCT, entered a float depicting a huge microphone, that type that is used for broadcasting concerts to the vast unseen audience. In addition to the microphone, which stood eight feet high, a comparison was given in the float arrangement between the early days of broadcasting and present-day methods.

COMMERCIAL FLOATS

The Imperial Oil Company provided decorated trucks of the company, setting out on them that they were Canadian and that the company was aiding in providing places for the youth of the country.

The W. H. Malkin Company placed three of their cars in the parade.

Plimley & Ritchie, on its float, exhibited all kinds of wheeled articles from baby carriages to bicycles. It bore the admonition to "put your kiddies on wheels. Occupying an important place in the centre of the float was a boy mounted on a bicycle.

Mackay & Gillespie Limited, coal dealers, had a very striking float designed by Mr. J. S. McMillan and executed by Mrs. Lillian Sweeney and Miss George. The chief feature of it was the familiar rooster used in the advertisements of this form, which sets out in this connection "something to crow about." It was carried out in a wonderful variety of colors. Two little girls in chequered black and white held streamers from the bird.

B. E. Bailey & Son, auto repairers, showed their wrecking car with one of the old type of machines in tow.

Hanbury's Golden West Bakery had three cars in the parade, one drawn by a horse and the others of the motor type.

The Fernwood Garage wrecking car was in evidence.

GYMNASTICS

The City Temple's contribution to the parade was an outstanding one. The Hustlers' Club, of the City Temple Church, entered a float showing the various sporting activities of the organization. This float had archways from corner to corner, crested with the emblem of the Hustlers' Club. On the floor of the float eight young men formed pyramids, did tumbling and other gymnasium stunts.

"Our Miss Canada" was the designation attached to the car which carried Miss Madeline Woodman, who was described on the car as "the girl that put us on the map at Galveston." The car was beautifully decorated and was driven by Mr. R. C. Ross.

DECORATED CARS

A red and pink car which was entered in the decorated class, was very striking.

The B.C. Bond Corporation entered a feature that reflected a wonderful amount of work on the part of the management. The basis of the decorations of this car was greenery made up largely of ferns, while over this were natural flowers including sweet peas, chrysanthemums, delphiniums, stocks and gladioli.

The Shriners' Band was placed immediately before a very artistic float bearing the designation "Italy." It was in the form of a great gondola covered with flowers and other embellishments.

The City Temple Band was introduced to lead the historic floats representative of episodes in the history of the Dominion. These latter brought up the end of the parade, marshaled by Major Wilby, and are described in detail elsewhere.

MANAGERS AND JUDGES

Parade chairman, Colonel D. B. Martyn; parade marshal, Mr. Arthur Manson; deputy marshals, Messrs. W. H. Stone, G. W. Dyson and Arthur Pike; secretary, Mr. W. G. Stone; committee, Mr. A. E. Humphries, Miss Lottie Bowron, Mr. W. Laver, Mr. A. J. Watson, Mr. H. F. Hewett, Mr. C. B. Sylvester, Mr. D. B. Carley, Mr. George W. Robinson, Colonel F. Gilman, Mr. Norman Lee, Mr. Stanley Peele.

Parade Judges:

Comic, Athletic and Historical Character Sections, and Comic Bands—Mr. F. T. C. Wickett, Miss J. E. M. Bruce, and Mr. J. S. MacMillan.

Commercial, Patriotic, Fraternal and Service Club Sections—Colonel W. N. Winsby, Mrs. H. P. Hodges, Professor E. S. Farr, Mr. James F. Wilson, and Mr. W. G. Bird.

Horse Section—Mr. John Turher, Mr. F. B. Pemberton, Colonel J. Harrison; secretary, Mr. F. C. Kilsby.

Decorated Cars and Bicycles—Mr. W. Leal, Mr. G. Bennett, and Mr. R. J. Smith.

Prize Winners In Street Procession

THE following were the prize-winners in the various sections:

Section 11, patriotic, fraternal organizations and service clubs—1, Kiwanis, $60; 2, Rotary, $60; 3, City Temple Business Women's Club, $40.

Section 12, comic bands—1, Home Products Band, led by W. Slater, 441 Vancouver Street, prize $30.

Section 13, commercial, manufacturing—1, Messrs. McKay & Gillespie, $80; 2, British America Paint Co., $60; 3, Radio CFCT, $40.

Section 14, athletic clubs—2, Y.M.C.A. float, $60; 3, City Temple Hustlers, $35.

Section 15, comic—1, Coster's cart, Tom Obee, 624 Gorge Road, $15; 2, Hawaiian group, Mr. George Simpson & Son, c-o Fairbanks Morse, $10; 3, Pickanniny, Mary Welsh, $5.

Section 16, decorated cars—1, Mr. R. C. Ross, Midland Road, Uplands, $80; 2, Mrs. J. C. Newbury, 800 Gorge Road, $60; 3, Mr. C. L. Moore, 3152 Shelbourne Street, $40.

Section 17, decorated bicycles, under twelve years—1, Yvonne Lawson, 954 Cowichan Street, $6.

Section 17b, decorated bicycles, under sixteen years — 1, Jack Grant, 905 Cook Street, $6; 2, Norman E. Dawson, 669 Pine Street, $4.

Section 18, historic characters, individuals—1, Charles II page, Norman Clark, Seven Oaks Postoffice, $15; 2, Little Bo Peep and Boy Blue, Albert Taylor and Barrie Taylor, Mt. Tolmie Postoffice, prize $10; 3, Kate Greenaway, group, Mabel Philips, Jennie Ward and Betty Teagel, 1019 View Street, $5.

Chaliapin Denies That He Has Been Made An Exile

LONDON, July 1.—Feodor Chaliapin, famous Russian basso, who has arrived here, professed ignorance of the report that he had been "denationalized" by the Soviet Government for contributing 5,000 francs to the support of unemployed Russian exiles in Paris.

"People tell me I'm denationalized," he said, stumbling over the long word. "Officially I know nothing about it, but I think it is more likely that the title 'People's Artist' (which was conferred on him in the earlier stages of the Bolshevist revolution) has been taken from me.

"Nevertheless, it is serious, for I was proud of that title. I come from the people, and I sing for the people, not for horses.

"I have no quarrel with the Soviet Government. If my Government is Red or White, Czarist or Republican—for me it is the same. I don't care whether they are white, brown or yellow."

Chaliapin arrived in England with a Soviet passport.

AGENTS
JAEGER WOOLLENS
BURBERRY COATS

For Men Who Like to Be Well Dressed

Our salesmen can give the latest and exact information as to what is worn by the better dressed men. You'll be able to completely outfit yourself at this store with the assurance that your appearance is correct.

ULTRA SUITS
For Men and Young Men
Moderately Priced
$30 to $47.50

STORE OPEN TILL 9 P.M.
SATURDAYS

W. & J. WILSON
ESTABLISHED CLOTHIERS 1862
TO MEN AND BOYS
1217-1221 GOVERNMENT ST., VICTORIA, B.C.

Better Meats! Specials for Today Better Meals!

Choice Meat Specials

SPECIAL
Choice Pot Roasts Beef, per lb. ..... 12½¢

FANCY STEER BEEF
Prime Ribs Beef, lb. ..... 25¢
Prime Ribs Beef, cut short ..... 30¢
Boneless Roasts, lb. ..... 20¢
Cross Ribs Beef, lb. ..... 18¢

CORN-FED PORK
Leg of Pork, lb. ..... 28¢
Shoulder, middle cuts, lb. ..... 25¢
Shoulder Pork, shank on, per lb. ..... 19¢
Side Pork, lb. ..... 25¢

NEW ZEALAND LAMB
Loins, New Zealand, lb. ..... 30¢
Legs, New Zealand, lb. ..... 34¢
Shoulders, N. Zealand, lb. ..... 23¢

SAUSAGES
New England Pure Pork, per lb. ..... 25¢
New England Beef Sausages, 2 lbs. for ..... 25¢

Mild Cured Ham, lb. ..... 35¢
Picnic Hams, lb. ..... 20¢
Salt Pork, lb. ..... 25¢
Choice Fancy Fowl, lb. ..... 28¢

NEW ENGLAND MARKET
Phone 2368 750 Yates Street

STUDEBAKER'S
ERSKINE SIX

Beauty to delight the eye, fine-car performance to quicken the pulse, and small-car economy to meet every purse.

The Erskine Six turns in an 18-foot radius—accelerates from 5 to 25 miles an hour in 8½ seconds—climbs an 11% grade in high with a full load—and attains 60 miles an hour with satin smoothness.

ERSKINE SIX
$1,445 $1,495

delivered in Victoria, tax paid, including front and rear bumpers, 4-wheel brakes, spare tire, tube, tire cover and motometer. Studebaker models from $2,095 to $3,465.

Jameson Motors, Ltd.
Vancouver Island Distributors for Studebaker Motor Cars
Phone 2246 OPEN EVENINGS 740 Broughton Street

FOR RENT
On the Sea Front
A Delightful Residence

Sunroom, four large bedrooms, three large living-rooms, bathroom, kitchen, basement (full size). Immediate occupation. Most desirable for two families. On tram line.

This property can be purchased, the tenant having the first option.

Rent Reasonable to a Suitable Tenant

Apply to D. FRASER
Colonist Office
From 9 A.M. to 5 P.M. (Evening Phone 1322R)

Fairfield Bungalow
$2,750

WE HAVE GOT TO SELL THIS PROPERTY WHICH IS one of the choicest bungalows in Fairfield, just off Cook Street—5 large rooms, dry basement, garage and well kept garden. It is worth $1,000 more than we are offering it at.

Country Home

6½ MILES FROM THE CITY HALL AND OVERLOOKING ELK LAKE and surrounding country. A very attractive 7-room bungalow with every convenience, including electric light, water, furnace, large reception rooms. Surrounded by 3 acres of charming garden, family orchard and small fruits.
Price $6,000—Adjoining Acreage Can Be Bought

COLES, HOWELL & CO., LTD.
SUCCESSORS TO
Real Estate ARTHUR COLES Insurance
1205 Broad Street Phone 65 Victoria, B.C.

Victoria Baggage Company
H.M. Mail Contractors
Our Specialty
Furniture Moved, Crated and Shipped
Pool Cars for Prairies and All Points East
We Can Save You Time and Money. Largest Vans in the City.
Phones 2505 and 2506
510 Fort Street

PRODUCERS SAND AND GRAVEL CO., LTD.
SAND AND GRAVEL
Scientifically graded and washed with fresh water. Largest capacity in Canada.
1903 Store Street Phone 203

WOOD
Best Fir Millwood
$4.50 per Cord Load; C.O.D., $4.00
Kindling
$4.00 per Cord Load, C.O.D., $3.75
LEMON, GONNASON COMPANY, LTD.
Phone 77 1234 Government St.

She was being shown through the locomotive works.

"What is that thing?" she asked, pointing with her parasol.

"That," answered the guide, "is an engine boiler."

She was an up-to-date young lady, and at once became interested.

"And why do they boil engines?" she asked.

"To make the engine tender," was the polite reply.

Moving Pageant Suggests Stirring Pages in Story Of Nation and Province

Tableaux Illustrate Episodes in Record of Canada From Arrival of Jacques Cartier Nearly Four Centuries Ago—Are Chief Feature of Dominion Day Street Procession Here

Detailed Description of Floats to Portray Landmarks in Nation Building

THE romantic and colorful history of Canada presents so much that lends itself to pageantry that no one doubted the appeal which the series of ten episodes and one allegory, which formed the chief feature of the great street parade yesterday, would make to the imagination of the thousands of spectators. That it would be possible to present so attractive a grouping, without too much detail, did occasion some apprehension, but, after witnessing the whole tableaux in chronological sequence, the producers must feel that the effort was worth accomplishing, in stimulating the interest in a past which dates back to the Reformation. The designers followed the National Committee's recommendation to emphasize that the history of the Dominion does not begin with the British connection, but with the modern conception of the Canadian nation dating its birth to the coming of Jacques Cartier.

Some of the popular historical pictures by C. W. Jefferys, which have won instant approval for the schools, undoubtedly influenced the designs, though they were adapted with modifications to the conditions of a street spectacle in slow motion. The committee, which was composed of some of the most efficient organizirs in Victoria, included Mr. H. M. McGiverin, the artist, whose inspiration could be traced beneficially throughout the episodes.

Recognizing the interest, the thoroughness, the ingenuity, and the effort displayed in these tableaux, The Colonist has described them at length.

JACQUES CARTIER

In designing and constructing the historical float contributed by Hon. Walter C. Nichol to the historical pageant section of yesterday's parade, much time and thought was given, with the result that a very artistic reproduction of that famous picture showing the landing af Jacques Cartier in Canada in 1534 and taking possession of "Novelle France" for Francis I, King of France, was obtained.

Jacques Cartier sailed from St. Malo on April 20, 1534, with two small vessels of about sixty tons each and took formal possession of Canada for the King of France on Friday, July 24, 1534. He landed in the Baie de Chaleurs, Gaspe, which bay he had entered on the first of July seeking a passage through it to the East Indies. He erected a cross on landing and nailed to it the inscription, "Vive le Roy de France."

The scene of his landing was graphically portrayed, the construction of which was supervised by Mr. William Ivel.

The float showed one of Jacques Cartier's boats with its bow on shore. The sides of the forecastle were decorated with armorial shields of France. The sails were green with a yellow top sail and blue pennant.

Grouped around the bow of the boat and sitting on some rocks were members of the crew, some costumed in naval uniforms of that period and some wearing the armor used by the soldiers of that period. Contemporary blunderbusses and muskets were carried over the shoulders of the soldiers.

Jacques Cartier, which part was taken by Mr. C. F. Marton, stood in front of the cross erected near a mound of stone. He was dressed in robes of royal purple. While he gesticulated to the Indians sitting on the mound of stone a member of his crew took presents from a chest, which were to be given to the Indians as tokens of goodwill.

The Indians were dressed in their characteristic attire of skins with feather headdress and seemed to appear very much impressed with the ceremony. The entire scene was an animated one and very colorful.

Those taking part as members of the ship's crew and Indians were Messrs. M. Marton, N. Marton, A. M. Smith, B. Stuard, T. Enstand, B. L. Robson and S. Mewsburg.

The floor of the float was covered to represent a sandy beach with tufts of grass and bushes growing near the edge. On the sides of the float were painted three shields of France, showing the fleur de lys. The color scheme for the sides of the float was French blue and gold.

DEFENCE OF FORT VERCHERES

The Defence of Fort Vercheres by the fourteen-year-old Madeline de Vercheres was the subject of the beautiful float entered in the procession by the Women's Canadian Club.

Fort Vercheres, about twenty miles below Montreal on the south bank of the St. Lawrence, was attacked in October, 1692, by a war party of Iroquois Indians. Madeline de Vercheres, in the absence of her father, the Seigneur de Vercheres, took command of the feeble garrison of only six persons, and heroically resisted the enemy for several days, until relieved by French soldiers.

The Women's Canadian Club float reproduced, in miniature, the old Fort Vercheres and its four bastions, even the loopholes through which the garrison fired at its attackers, being shown. One old cannon was placed in the position of defence, and two soldiers, wearing the uniforms of the period, stood at attention with their muskets. An old serving man added a further touch of realism to the scene, and the French association was emphasized in the old blue Royalist flag of France with its fleur de lys, which floated from one of the bastions.

The picture used by the designers of the float was drawn by Arthur Doughty, Dominion Archivist, and part of this scene was reproduced in the background, furnishing a vivid idea of the Fort and its surroundings as they were at the time of Madeline de Vercheres and her gallant little garrison.

The figures on the float were represented by Miss Mary Campbell, who posed as the high-spirited Madeline de Vercheres. Madeline's two little brothers, ten and twelve years of age, were pleasingly represented by Jack Ruttan and Master Mayhew, the latter the youngest son of Mr. and Mrs. R. W. Mayhew. The two soldiers of the garrison were represented by two returned men from the Red Cross workshop, Messrs. J. Petch and Burnside.

The old serving man was a distinctive and picturesque figure, Mr. Little taking the part.

The Women's Canadian Club float which was the second float in the historic section of the parade, had the unique distinction of being the only horse-drawn one in the section, Mr. Edward Bray being the driver. The subject was worked up by a special committee from the Women's Canadian Club, composed of the entire executive, headed by Miss Agnew, the president. Mr. W. J. Drysdale did the carpentry work on the float.

UNITED EMPIRE LOYALISTS

A romantic episode connected with the early settlement of the eastern provinces was depicted in the third tableau. Worked out under the charge of Mr. W. J. Laver, the float brought out in full relief many of the features that are depicted in the historic picture of the Canadian artist, Mr. C. W. Jefferys. The costumes of those participating in the scene were those of 1783 or thereabouts, which marks the time during which the United Empire Loyalists came to the shores of Canada, preferring to remain under the British flag rather than break off their allegiance with the Empire and become citizens of the United States, then officially recognized as having separated from the Motherland.

The scene that was shown in the float recalls the practice observed in Ontario, which was then known under the name of Upper Canada, of making provision for the allotting of lands to the Loyalists as they arrived there by the drawing of lots. In the vicinity of Kingston, Ont., there landed hardy and noble bands of these people who laid there the foundations of that city and who were granted lands by the drawing of lots as shown in the scene represented on the float.

In the provinces of New Brunswick and Nova Scotia similar scenes were enacted. The pioneer business firm of David Spencer, Limited, worked out in the float in a very attractive manner this glorious episode in connection with the history of Canada and the ever faithful adherence to the British Empire of the United Empire Loyalists.

A small boat was shown landing upon the rocky shores of Canada a party of loyalists that had come by ship from the newly constituted United States. A typical log cabin of the early days of settlement in the eastern provinces had a place in the scene and served to cover the driver of the float. Over it floated the British flag, so dear to the U.E.L.'s that they had deserted comfortable homes in many instances to take up their abode in primitive quarters in what was then the wilds of Canada, but where honor was paid to the flag under which they had been born and under which they hoped to die.

In the courtly dress of the period and with the manners of the times, ladies were shown stepping from the rowboat onto the rough boulder-lined shore. The official of the Canadian Government was shown with a map before him allocating the lots of land that were then covered with forests but which have long since been transformed by those same U.E.L. settlers and their successors into prosperous farms.

For the sake of the flag they loved so dearly, the group depicted was typical of the bodies that they represented, who had brought what treasures they had to begin anew life in the wilderness.

The work done by the firm and its employees who so well performed their parts in the episode depicted, was a credit to them all. The participants in the scene filled their roles well, evidencing in their bearing and in all their movements the calm fortitude that predominated the originals which they impersonated.

Those who took part in the episode included Mrs. G. Harris, Misses Nora White, Bertha Fermeaux, Freda Clarke, May French and Barbara Pollard, and Messrs. Harry Ward, Fred Hawkins, John Laver, Arthur Barrie, Arthur Pass and George Griffin.

Around the sides of the float, which was very artistically draped, appeared the various coats of arms of the different provinces comprising the Dominion of Canada.

VANCOUVER AND QUADRA

The breakfast meeting at Nootka between Captain George Vancouver (John Willings) and Senor Juan Francisco Bodega Y. Quadra (Fred Thompson) formed the subject of the next episode, the famous Indian Chief Maquinna being portrayed by Dan Joseph, a member of the Songhees tribe. Associated with Captain Vancouver was his aide (Harry Cooper) the whole being worked out with careful precision from the standpoint of historical accuracy.

The characters were observed at breakfast on that historic morning on August 29, 1792, when the Spanish commodore returned the call on board the Discovery. Great effort had been made by the C.P.R. Social and Athletic Club to attain a high standard of accuracy in the details, and many must have been struck with the design prepared by Mr. J. H. Alexander as based on representative models and pictures of contemporary vessels. It showed a graceful effect and elicited the surprise of those who were not aware of how small was the tonnage of the British vessels which visited the coast in the eighteenth century. This gathering of the representatives of the might of Albion, and of the banner of Aragon and Castile, in waters almost reached by the intrepid Drake two centuries earlier, served to emphasize the peculiar place in which Vancouver Island stood in the history of the Pacific Northwest.

The donors of the float had hoped to secure the direct descendant of Chief Maquinna, who maintained friendly relations with the white traders until he fell foul of certain "Boston" men, from the original tribal reserve at Nootka, but this was found impossible, so that a local Indian appeared in the part, one of the few aborigines introduced into the series of stirring episodes.

MACKENZIE ARRIVES

An episode in the earliest known history of the British Columbia mainland coast was depicted in the strikingly picturesque float entered in the parade by the Civil Service Association. This was the arrival of Alexander Mackenzie at the Pacific, near Elcho Harbor, B.C., on July 22, 1793, an incident which has formed the subject of two or three well-known Canadian historic paintings. One of these was selected at the suggestion of Mrs. M. R. Cree, of the Provincial Archives Department, to furnish the keynote for the Victoria Civil Service float, and long before the smaller detail of the figures on the platform could be seen the spectators along the line of the procession were able to read the famous inscription which Mackenzie painted upon a rock at the ancient Indian village site:

"Alexander Mackenzie, from Canada by land, the twenty-second of July, one thousand seven hundred and ninety-three."

Sir Alexander Mackenzie himself was shown standing by the rock in the act of completing, his finger still moist with paint, the memorable record which he wrote with "some vermillion mixed in melted grease, on the southeast face of the rock on which he had slept last night," to quote the explorer's own notes from his "Voyages."

Around the intrepid explorer, depicted with picturesque versimilitude by Mr. S. Bendall, were his tired and travel-worn companions who had shared the experiences of the great journey across the continent. These figures were represented by Mr. W. R. Saunders, who posed for the part of Mackenzie's loyal companion, Alexander Mackay; Messrs. Hooper, Stone and Bridge, who represented the three voyageurs; and Messrs. Stewart and Kemp, who were the two Indians of the group.

The designs around the float were copied from authentic Indian motifs, worked out on a bronze background in blue, black, vermilion and white. The general committee which had the working out of the design of the float comprised Mr. P. Phillip, Deputy Minister of Public Works, and Mr. Fisher, secretary; the construction committee consisted of Messrs. Stokes and Thomas; the costuming committee of Mrs. Cree and Major Nation; and the decoration of the float was carried out by Mr. Roberts.

Alexander Mackenzie, a native of Stornoway, Isle of Lewis, Scotland, left Fort Chipewyan in October 1792, spent the Winter carrying on the fur trade on the Peace River, and in May, 1793, pushed out into the unknown, towards the mysterious "River of the West," accompanied by Alexander Mackay, afterwards lost on the Tonquin, six French Canadians, and two Indians. They embarked in a birchbark canoe, twenty-five feet in length, and made their way, tediously, painfully, and with constant struggle and hardship, via the Peace River, the North Fork of the Fraser, finally by the Blackwater and the Bella Coola to Bentinck Arm, and thence to the celebrated rock, only recently identified, near the mouth of Elcho Inlet, where he inscribed the record already quoted.

The incident is one which has always appealed to the adventure-loving Canadian, and all along the route of the procession yesterday the Victoria Civil Service Association float was enthusiastically applauded.

BUILDING OF THE FORT

The Building of Fort Victoria which brought home very closely the historical scenes depicted in the parade was appropriately represented by the Hudson's Bay Company, which since 1670 had been carrying on business in the country that is now known as the Dominion of Canada and which is still doing business but on a larger and ever increasing scale. The passing of this float afforded the opportunity for latter-day Victorians to see something of what the beginning of things in this city were like.

On this float there occupied a very prominent place the uncompleted fort which represented the earliest days in Victoria. The walls of the long bastion were shown in place while the work of placing the roof on it was in progress. The final work of framing the last parts by the workmen with Chief Factor James Douglas, later to become Sir James Douglas, who was then beginning to play the very important part which he was destined to occupy in the history of this city and of the Province of British Columbia.

The scene that was shown represented not only the beginning of this city, but it was in reality one of the first steps taken in the founding of the Province of British Columbia, which radiated gradually from this centre.

The bastion that was shown was accurate as to form and constructed practically to scale, being one-third the size of the original.

Continued on Page 16

Wins Highest Award at Royal Military College

MR. BRIAN MORTIMER ARCHIBALD
Military College student, whose home is in Toronto, who has won the sword of honor and the Governor-General's gold medal, an award made to the R.M.C. cadet obtaining the highest marks throughout the course.

SOUR STOMACH SWEETENED
BAD BREATH OVERCOME
Gas Belching and Indigestion Quickly Subdued
DR. HAMILTON'S PILLS
Enables a Weak Stomach to Digest Properly
Your liver will work right if toned with Dr. Hamilton's Pills. The bowels will clear the system of all wastes and impurities. Your stomach will be put in order, digestion will be perfect, and as a result your health is bound to be permanently improved.
To be always in good spirits, to enjoy your meals, to sleep well and have lots of energy to work with, use Dr. Hamilton's Pills regularly. No medicine for general family use so good. Sold everywhere in 25c boxes. (Advt.)

Arctic Explorer Is Leaving for Labrador

MR. DONALD B. MacMILLAN
Who will shortly leave for Northern Labrador on a scientific expedition. While up there he will erect the first real scientific station, which will also be the most northerly broadcasting station. He will remain in the North with twelve others for one year.

Angus Campbell & Co., Ltd.
1008-10 GOVERNMENT STREET

Our Entire Stock of
Women's
—Suits
—Coats
—Dresses
On Sale Today at
Greatly Reduced Prices

Genuine Bargains in Every Department Here, Today

Ovelmo
No matter how severe your case may be — no matter how long standing — Ovelmo will clear your skin — or it costs you nothing. Every druggist sells the complete Ovelmo Treatment on this money-back guarantee.
Stops ECZEMA Itch - Acne - Tetter Salt Rheum

"CONFEDERATION"

TO the real Canadian, this means much. To the residents of Victoria and Vancouver Island, the fact that they can get their Hardware and Plumbing requirements right also means much.

If you are having difficulties in solving your sprinkling problems for the lawn and garden, see us.

We recommend Thompson Sprinkler Heads, as we know they will do what you want.

They can be adjusted so as to spray for the different kinds of soil.

Phone 58 and 59 Alcock, Downing & Wright, Ltd. 546 Yates St.
Plumbing and Hardware Supplies
Successors to Hickman Tye Hardware Co.

The Daily Colonist

Established 1860

The Colonist Printing and Publishing Company, Limited Liability

J. L. Taft, Business Manager

Subscription Rates by Carrier and by Mail in Districts Contiguous to Victoria, Served by Colonist City Carriers:

Yearly $12.00
Monthly 1.00

Subscribers in ordering change of address should be particular to give both old and new address.

Subscription Rates by Mail:
To Canada, Great Britain, the United States and Mexico, except districts as above:

Yearly $6.00
Half-Yearly 3.00
Quarterly 1.50

All subscription rates payable in advance. Mail subscribers are requested to make all remittances direct to The Daily Colonist.

Saturday, July 2, 1927

YESTERDAY'S CELEBRATIONS

The hearty congratulations of all citizens are due to the committee which has in charge the local celebrations in commemoration of the Diamond Jubilee of Confederation. Yesterday's events were admirably conceived and carried out in an excellent fashion. The tour de force of the day's events was undoubtedly the parade upon which it was evident a very great deal of time and trouble was expended. The historic floats made an instant appeal to the popular imagination and they formed an educative feature which will long be remembered. Indeed it is the educativeness of such a celebration as a whole which will, as Sir George Foster says, prove of the highest value in the years to come. The presence here of that veteran statesman, who is himself as it were, a link with Confederation days, was an undoubted asset to the celebrations here. He was an exceptionally busy man during the day, having to make the three main speeches, and in these he acquitted himself in a manner in which he is without a peer in the country. Victoria is honored by his presence at this time.

Once again we say that every praise is due to Mr. Reginald Hayward, the chairman, and all the members of the Celebration Committee who worked so enthusiastically and harmoniously with him. They have the satisfaction of knowing that they have performed a service, no matter how gladly and energetically, that will be recalled always with feelings of satisfaction by our citizens. No such crowds have been seen lining the streets and massed in Beacon Hill Park since Armistice Day. The whole citizenry gave itself over to celebration. When Victorians make such an effort the result is always a happy one, and among such results the Diamond Jubilee events will mark a red letter day in our history.

AN HISTORICAL BROCHURE

The Bank of Montreal has issued, in the form of an attractively prepared brochure, an historical record of its territorial changes before and after Confederation. Needless to say it is a record of financial achievement, of growth, development and interlocking progress with the past, present and future of the Dominion itself. The Bank is fifty years older than Canada of Confederation. Throughout upwards of a century it has fostered the country's commerce and played its part in the adventurous trading which is inseparable from a country of great spaces, sparse population and romantic topography. The Bank can lay claim to having been a factor in Confederation because it was for so long associated with the financial fortunes of the political and social units which finally were enveloped into a Dominion. It has the historical honor of having giving the country its first organized system of finance, and, under wise leadership and by a policy of indomitable energy and vision, it has proved a continually increasing factor in the expanding economic life of the country.

The Bank of Montreal has now over 600 branches throughout the length and breadth of Canada. Its assets exceed $780,000,000, and yet the people of this Dominion number little over 9,000,000. It has a notable, in fact perhaps an unparalleled financial achevement to its credit. In the making of its enviable record it has constituted itself the sheet anchor of Canadian finance and won for itself a foremost place in the great banking institutions of the world. What it has accomplished can be recalled with feelings of pride and full satisfaction on the occasion of the Diamond Jubilee of Confederation. The historical brochure which it has issued upon this occasion is one well worthy of being preserved.

LOSS OF TRADE

Many scores of people, in fact some hundreds, came to Victoria during the last few days from up-Island points to spend the holiday. A complaint has been registered with this newspaper that those who arrived on Thursday, and the afternoon train was crowded with passengers, were unable to do shopping that they contemplated because they found the stores closed so early. The contention made is that on the eve of a holiday, during which every effort is made to attract visitors to Victoria, there should be an arrangement for keeping the stores open as on Saturday nights. Doubtless there are obstacles in the way, and the chief one is Provincial legislation, but the fact remains that Victoria merchants lose thousands of dollars because there are no special measures adopted for holiday shoppers. On Thursday the Government liquor stores remained open until 8 p.m. and as a consequence they did a thriving business. On the other hand, the Government decreed that other stores must close in the ordinary routine. What is good for the Provincial Exchequer would, in the circumstances, be no less good for the merchants as a whole, and would, at the same time, prove of very great convenience to Victorians themselves. This is a matter which could, with advantage, be taken up by the Chamber of Commerce. Victoria wants the up-Island trade but there is a notable instance of its loss in the experience here on Thursday evening. It is true that the train reaches here at 5 p.m., but the time then left available for shopping is too brief on the eve of a general holiday.

NEW DAIL EIREANN

In the old Dail Eireann the Government party (Cumann na nGaidheal) had sixty supporters. At the recent election that number was reduced to forty-seven. The abstaining Republicans, or in other words those who refused to take their seats in the Legislature because they would not subscribe to the oath, numbered forty-seven in the old Dail. The number of Mr. De Valera's followers elected this month is forty-four, but in addition there are six Sinn Fein elected. Labor made a gain of eight members and has twenty-two in the new House. The Independents made a gain of one, from fourteen to fifteen, and the National League, followers of Mr. Redmond, has eight seats in the new Dail as opposed to two in the old.

The Cosgrave Government is carrying on in Ireland even though President Cosgrave does not command a majority in the Dail. He heads the largest group, however, and the fact that the De Valera followers will not sit makes his Government secure. Their reason for abstention from the Dail after being elected is that they will not subscribe to the oath which must be taken by all members, and this was agreed upon when the British Government gave the Free State its Constitution. The oath reads: "I do solemnly swear true faith and allegiance to the Constitution of the Irish Free State, as by law established, and that I will be faithful to His Majesty King George V, his heirs and successors by law, in virtue of the common citizenship of Ireland with Great Britain and her adherence to and membership of the group of nations forming the British Commonwealth of Nations."

LIBRARY FACILITIES

The Library Commissioners could reconsider their attitude over the closing of the city library on public holidays. The library is not a money-making institution; it is for the development of education and for such recreation as so many obtain from books. During holiday time the people very often have wider opportunities for reading and we fail to see why they should be debarred on such occasions from visiting the city library. That institution was closed yesterday. It will be closed again today, even though all stores in the city are doing business as usual. The people should not be stopped in their reading proclivities, for all too little reading is done now-a-days. All the necessary arrangement could be made to give the library staff holidays which would not penalize its personnel because of the desireability of keeping the institution open on all holidays. The public deserves consideration in this respect considering that it is public money that maintains the library.

The Soviet Government's reply to the assassination of its emissary, Voikoff, in Warsaw was the murder of twenty of its prisoners in Moscow. The victims were Prince Dolgorukoff and nineteen other former officers and members of the old aristocracy. They were shot without trial. In commenting on the event The London Times says: "The extermination of all dissident elements, either by the murder of innumerable individuals or by the intimidating action of the army of spies and agents' provocateurs who try to penetrate into every social group or clique, is the aim of the organization that maintains the Soviet Government in power. The miserable men who so recklessly murder at random are clearly themselves a prey to terror."

Australia last year absorbed 59,464 immigrants. Of this number 42,219, or seventy-one per cent went from Great Britain. The increase in immigrants to the Commonwealth from Great Britain was 4,623 over the 1925 figure, whereas there was a decrease in the arrivals there from other European countries.

The Weather

Meteorological Office, Victoria, B.C., at 8 p.m., July 1, 1927.

TEMPERATURES

	Min.	Max.
Victoria	51	65
Vancouver	54	70
Kamloops	56	66
Barkerville	38	
Prince Rupert	44	68
Estevan	48	60
Portland, Ore.	56	72
San Francisco, Cal.	56	68
Seattle	54	68
Spokane	50	78
Penticton	55	77
Vernon	52	60
Cranbrook	50	70
Calgary	36	60
Edmonton	38	68
Swift Current	44	
Prince Albert	42	68
Qu'Appelle	44	64
Winnipeg	58	64

FORECASTS

Victoria and Vicinity—Light to moderate winds, partly cloudy, and warm.

Vancouver and Vicinity—Light to moderate winds; partly cloudy, and warm.

FRIDAY

Maximum	65
Minimum	51
Average	58
Minimum on the grass	41

Bright sunshine (Thursday), 5 hrs. 48 mins.

General state of the weather, fair.

5 P.M. WEATHER REPORTS

Victoria—Barometer, 30.03; wind, W., 12 miles; fair.

Vancouver—Barometer, 29.98; wind, W., 16 miles; clear.

Kamloops—Barometer, 30.04; calm; cloudy.

Prince Rupert—Barometer, 30.10; calm; fair.

Estevan—Barometer, 30.06; wind, N.W., 4 miles; fair.

Tatoosh—Barometer, 30.04; wind, S.W., 4 miles; cloudy.

Portland, Ore.—Barometer, 29.94; wind, N.W., 4 miles; cloudy.

Seattle—Barometer, 29.98; wind, N.W., 8 miles; fair.

San Francisco—Barometer, 29.94; wind, S.W., 4 miles; clear.

Letters to the Editor

No letter to the editor will be inserted except over the proper signature and address of the writer. This rule admits of no exceptions.

A MUNIFICENT GIFT

Sir,—It is with much pleasure we read of Mr. Buscombe's gift to the B.C. Government. Might we not suggest that such a place could be used for either preliminary nerve cases, or as a convalescent home, for a new beginning of social life again for our nerve and mental cases ready to be transferred from our mental home at New Westminster, B.C.

MARGARET BUSBY.

1048 View Street, Victoria, B.C. July 1, 1927.

CANCER

Sir,—It is very good of Dr. Ernest A. Hall to give to the public the interesting account of the cause of cancer because doctors very seldom speak through the press. As Dr. Hall calls for more consideration at the hands of the public, I beg to contribute my mite towards a remedy.

This disease is in most cases caused by eating the wrong combination of food. Now, if a case is not too far advanced, I say it can be cured by a fast carried out under proper conditions. Tuberculosis of the lungs can also be cured by a fast. In fact, I believe that almost any disease can be cured in the same way.

What is wanted at the present time is a clear statement of the proper combination of food that should be eaten to prevent these diseases. To show the general public how dangerous it is to eat the wrong combination of food, suppose we eat potatoes with meat, the potatoes takes up all the saliva and the meat rots in the stomach and it rots the stomach, hence cancer or something else may attack us.

Will Dr. Hall please be good enough to tell us why cancer does not "as a rule" attack the human being after they have turned forty. This may be worth knowing.

I also understand tuberculosis of the lungs does not attack a person after the age of forty.

F. C. CORRY.

Royal Oak, Saanich, B.C., June 29, 1927.

THE LEAGUE OF NATIONS

Sir,—Your correspondent attended a lecture given by Professor F. H. Soward of the University of British Columbia, at the First Baptist Church of Victoria on Friday evening, June 24 last, on the League of Nations; and, after listening to the distinguished gentleman's address, I was of the same opinoin that I have always held about the League of Nations; that it is all tommy rot, as far as being a factor for bringing on world peace. I have listened for years to lectures from our university and college professors on the subject of Internationalism; and never could see much different between their point of view and the views of Bolshevism. All they need to make it more plain is to sing the Internationale.

In Professor Soward's address he said that if the world would not trust Germany she would be forced into the hands of the Nationalist, meaning he wanted to see her internationalist. I can offer no greater proof that internationalism will not bring world peace than to quote the action of the four neutral nations of Europe during the World War. This can be seen in Captain Consett's book, which I own, "The Triumph of the Unarmed Forces." Great Britain, out of the goodness of her heart, promised Norway, Sweden, Holland and Denmark all the food they needed under the promise that none of it was to go to her enemy, Germany; but the chance of great profits was too much of a temptation, and Germany received millions of tons of food, coal, cotton and nearly everything she needed from these neutral nations; even chocolates that came to these neutrals through Britain were at one time during the war cheaper in Germany than in Great Britain.

World peace cannot come through the dependence on the honor of our neighbors. That course will lead only to more war. The only course open to world peace is the complete solidarity of the United States of America and also the complete solidarity of the British Empire.

I believe God has inspired me to write the Little Book of Revelations, tenth chapter, which is destined to bring about this condition, to these two great English-speaking nations and finally all the nations of the world. Want and misery are the cause of wars; prosperity of all classes brings peace.

Professor Soward said tariffs should be broken down between Internationalists, but the Little Book shows free trade brought on the World War.

I listened to a lecture from Dr. Drummond of the University of London, England, on the League of Nations. He threw out his arms and clasped his hands and said we want to love the whole world; and I said to myself, yes, and they would sting you under the belt. Look at conditions in China. Less than 100 years ago the British leased 5,000 acres of worthless swamp land at the mouth of the Yangtse Kiang River. They spent three hundred millions of pounds sterling and developed the most beautiful city in the East—Shanghai. Now they have to give up their right to it, without a chance of getting any recompense for their outlay. London had much better improved her own territory. For instance, Canada has better opportunities to offer her than China had, and her investment would be safe.

Some people talk of reciprocity between Canada and the United States of America, and others even of annexation. Either would be a world calamity, and would in a short few generations so reduce the fertility of these two great nations that the yellow races would crowd this Christian civilization off the map. I see printed signs about Victoria, "Buy British and Overseas Goods." The Little Book will compel people to do that.

In the Weekly Dispatch of October 31st last, Sir Sidney Low writes of Britain's place in the New World. In comparing the different nations and combinations of people he says, "The United States industrially and commercially is the leading country of the world. Its area, much larger than that of China proper, its favorable geographical situation between the two oceans, its practical immunity from hostile attack, its excellent climate, the extent and variety of its natural resources, its easy access to the tropical abundance of South and Central America, all of these offer opportunities which are being developed and triumphantly grasped by 115 millions of people drawn from the most energetic and capable of civilized stocks. Nature, history, ethnology, and good luck have combined to make America what it is today."

Then he speaks of a possible powerful combine of European nations. Then of the British Empire he says, at present the Empire is economically an assemblage of unco-ordinated atoms. It is not intergrated as the United States is, and as Continental Europe may be. Commercial union is more essential to its members than closer or more formal constitutional association. The Little Book is destined to bring about the condition desired by Sir Sidney Low, and, as I have shown above, the complete solidarity of the two great English-speaking nations—the United States of America and the British Empire—is the only hope of world peace.

THOMAS WITHYCOMBE.

Portland, Ore., U.S.A., June 30, 1927.

PAGEANT TO BE FEATURE EVENT

TWO THOUSAND SCHOOL CHILDREN WILL ENACT STORY OF CONFEDERATION

Lacrosse Game and Bicycle Races This Morning—Costume Carnival at Armories in Evening

Today's feature on the Diamond Jubilee celebration programme will be the historical pageant to be staged at the Willows Grounds by 2,000 school children of Greater Victoria. For the past two months the children have been rehearsing their parts, with the result that the history of Confederation will be told from its earliest beginnings until the present day in quick sequence, followed by a grand finale to be produced by 600 Saanich school children, who in living letters will spell out "1867-1927, Dominion of Canada."

A special stage has been erected for this pageant so that the thousands of people expected to attend will have every opportunity of getting a good view.

The entrance of each Province into Confederation will be depicted, while earlier and later historic events will be depicted. A huge map of Canada will be built up as each Province enters the pageantry spectacle. Also the arms of each Province will be presented on a big frame.

The first events on today's programme are the lacrosse game between New Westminster and Victoria and the bicycle races at Royal Athletic Park. The game will start at 10 a.m.

The next event is the pageant at the Willows, which starts at 2 p.m., and the concluding item on today's programme is the costume carnival at the Armories, which starts at 8 o'clock.

The Rhyming Optimist

By Alice Michaelis

"PETITION"

Oh, stars, look down and ease this
ache of mine, this pain that will not
cease; untroubled, calm, your silver
torches shine, lend me of that white
peace! Serene you gleam, untouched
by death or time, and through the centuries from those far heights, all passionless, sublime, you watch life's surging seas. Oh, stars, be kind; let my rebellion end, teach me to greet the years with joy, to count each one a welcome friend, to dry these foolish tears. Teach me, like you, to send a constant light into the shadows grim, to launch across life's sombre moonless night some gleam, however dim. Oh, stars, teach me in my poor way to bless the path I hourly tread, that I may earn the tranquil loveliness your argent torches shed!

ANGUISH

(Lines written on the breaking of a friendship.)

Good-bye, is it? And life not half
over!
Our interblent souls dissevered
apart!
God of the Universe me cover!
For I am heavy of heart.

I am undone, my sorrow consumes me,
I am smitten of grief and afraid,
Engulfed in despair that entombs me,
Stupefied and dismayed.

. . . . .

O thou my heart, why and forever
this?
Is love's reward but bitter anguish,
Tossed from the heights of crowned
bliss,
To mourn and languish.

Thou, thou, my idol and my almost
God!
Thee did I worship past all knowing,
Flamed to thy flaming, burned as sod
Burns warmly glowing.

. . . . .

Must I live, and find savor in living,
On the husks and dregs of desire,
Denied the old getting and giving,
And love's holy fire?

Dare I live without thee, O my Being,
My life's blood, my manna, my soul,
In shattered confusion unseeing
The ultimate goal?

. . . . .

I yield, to drift upon a sea of pain,
That bears me nowhere on its heaving
breast.
I care not, care no more again,
For aught but rest.

J. H.

FIFTY YEARS AGO TODAY

(From The Daily British Colonist of July 2, 1877)

St. Andrew's and Caledonian Picnic—Today the Caledonian Society will hold their annual picnic at the grounds on Cook Street. The committee have spared neither time nor expense to make this the picnic of the season, and it is expected that a very large number will be present. The games in the afternoon will be well worth going to see. There will be dancing on the platform during the evening.

For Nanaimo—The steamer Cariboo Fly left at 7 a.m. yesterday for Nanaimo and way ports with the mails and the following passengers: Mrs. Hurst, Mrs. Wilcox, Mrs. Eckstein, Mrs. Ford, and Messrs. Johnson, Crawford, Gordon, Frederick, McDonald, McKenzie, G. Horth, Phinney, W. Davie, A. R. Robertson, Richardson, and several others.

Excursion to Seattle—The North Pacific left yesterday at 10 o'clock with the Victoria rifle and baseball teams, about two hundred excursionists, and Professor Haynes' band. The steamer was very prettily decorated with flags. Large numbers had assembled on the wharf to see the excursionists off and bid them a pleasant holiday.

MEMORIAL PARK OPEN TO PUBLIC

Reeve James Elrick Dedicates Esquimalt Playground to Memory of Those Who Died for Country

MR. R. H. POOLEY PLANTS MAPLE TREE

A picturesque ceremony amid beautiful surroundings was staged yesterday, when Reeve James Elrick officially opened the Esquimalt War Memorial Park before hundreds of spectators.

"We are gathered together today officially to open this park and to witness the planting of a maple tree by our member, Mr. R. H. Pooley, in commemoration of the Diamond Jubilee of Confederation," said the Reeve. "This property on which we now stand having reverted to the municipality, the idea was conceived in 1923 of converting it into a playground for the younger children. Plans were prepared, and in 1924 the work was undertaken by the Corporation with the intention of dedicating it when completed to the memory of those of our citizens who gave their lives in the Great War. For this reason it has been named the Memorial Park, and I think you will all agree with me that the idea was a happy one, and that this park is part of a fitting memorial to our citizens who made the supreme sacrifice for their country." The Reeve concluded his speech by declaring the park open to the public.

Following prayers, led by Canon Stocken, "O Canada" was sung by all present. The Victoria Prize Band was in attendance during the morning, rendering several patriotic airs under the leadership of Mr. Charles Raines.

The "Last Post" was sounded by a bugler from the military barracks, followed by one minute of silence and the singing of "O God, Our Help in Ages Past."

A maple tree in commemoration of the Diamond Jubilee of Confederation was planted near the Memorial by Mr. R. H. Pooley, M.P.P., who gave some fitting remarks on Canada's Diamond Jubilee. "The Maple Leaf Forever" was sung with great enthusiasm.

Children's sports were held in the park after the dedication ceremonies, Mrs. R. H. Pooley distributing the many prizes donated by the Municipal Council. Mr. H. L. Campbell acted as starter, while the Reeve, with Councillors Lockley and Heald, attended to the judging. Races held were for children from six to fourteen years, some very close finishes being seen. The happy prize winners trooped up to Mrs. Pooley, who had a kind word to say to each.

The community singing of "God Save the King" concluded the morning part of Esquimalt's contribution to the three-day celebration.

ADMINISTRATOR AND PREMIER SEND GREETINGS

Formal felicitations are extended by the Administrator and Premier Oliver to the people of British Columbia on the occasion of the Diamond Jubilee of Confederation.

The messages are:

THE ADMINISTRATOR

"Upon this, the eve of the Dominion-wide celebration of the sixtieth anniversary of Confederation, I desire, in the absence of His Honor the Lieutenant-Governor, to extend to the people of British Columbia his and my most cordial felicitations, not alone for the part British Columbia originally took in the events that led up to Confederation, but also for her efforts since in enabling Canada as a whole to reach that high standard of progress, civilization and Christianity that has consistently marked her development.

"British Columbia has allowed neither distance nor physical barriers to interfere with her recognition of the splendid ideals that actuated the Fathers of Confederation in their deliberations, and, in common with her sister Provinces she has used the vast resources with which nature has endowed her to serve a common purpose—the welfare and progress of the whole Dominion.

"May this sixtieth anniversary which we now celebrate always serve us as a mark by which we can measure that great progress, but should we not also look upon it as a starting point of even greater endeavors? If, as in the past, we continue to work together, guided by common principles, actuated by common ideals, obeying our laws and inspired by loyalty to our King and country, nothing can prevent us as a people from achieving the magnificent destiny which undoubtedly awaits Canada.

"J. A. MACDONALD,
"Administrator of the Government of the Province of British Columbia."

PREMIER OLIVER

"The fifty-six years that British Columbia has been within Confederation represents less than the allotted span of human life, and yet within that period our Province has arisen from wild and primitive conditions to a large measure of civilization and settlement. How much expenditure of intelligence and energy this progress has entailed cannot easily be measured, but 'by their fruits ye shall know them.' Great natural handicaps have been overcome, dry lands have been irrigated, forests have been cleared and swamps have been drained that the people may be fed. Roads have been carved through the timber or blasted through the rock, and great rivers have been bridged that communication might be established and the Province made truly one. The results have been manifest in the growth of the cities and the establishment of our industries, so that our future stands broadly based on the accomplishments of the present. Our contribution to the greatness of our Dominion has been nothing mean, and my trust is that in the future, as a community of God-fearing men and women we shall continue to do our part in developing those resources with which Providence has so bountifully endowed our Province, to our own well-being and the good of the Dominion as a whole.

"JOHN OLIVER,
"Prime Minister."

Closing Exercises At St. Agatha's

On Tuesday afternoon the closing exercises of the year were held at St. Agatha School, Saanich Road. The event was marked by a programme of songs and short recitations, every pupil participating. Many of the recitations were of a patriotic nature, well adapted to the Diamond Jubilee celebration.

Refreshments and sports concluded a very enjoyable afternoon.

An unrehearsed item was the presentation to Mrs. Large of a beautifully embroidered linen cloth, a farewell gift from the pupils of the school, tendered with many regrets and sincere good wishes to Principals Mr. and Mrs. Herbert Large in their new and more extensive field of activity.

The school will reopen in September at Burnaby Lake, with increased accommodation for boarding pupils, and Mr. and Mrs. Large were heartily assured of the good wishes of the residents of Saanich, who realize that their loss is a gain to Burnaby.

The name of Donald Jamieson was mis-spelled in yesterday's issue of The Colonist. He was promoted from Grade IV first term, to Grade IV second term, and won the roll of honor for proficiency in his class at Willows School.

The name of Donald Jamieson was mis-spelled in yesterday's issue of The Colonist. He was promoted from Grade IV first term, to Grade IV second term, and won the roll of honor for proficiency in his class at Willows School.

Visitors—See This Display of English China

Beautiful but inexpensive Moorcroft Pottery—pieces that will be the heirlooms of tomorrow. Latest creations by Minton; genuine Wedgwood; exquisite decorations by a dozen different makers of world-wide fame.

Weiler's prices you will find extremely low in comparison with what you would have to pay anywhere in the United States.

WEILER'S

Complete House Furnishers

Government Street Established 1862

'BALKITE'

"B" Eliminators

When your "B" Batteries are worn out we should advise you to equip with "B" Eliminators and end your battery troubles.

SOLD ON TERMS

KENT'S RADIOS PHONOGRAPHS 641 YATES ST. PHONE 3449

To Duncan Daily

Malahat Freight Service

Special Rates on Campers' Goods to Shawnigan Lake

566 Yates St. Phones 536-7262R2

Invest $2,000 and Make Money

To close an estate we are permitted to offer one five-room modern bungalow with full concrete basement and one seven-room house. Close to High School. Always tenanted. Take the two for

$2,000

BRETT & KER LTD

REAL ESTATE INSURANCE AND FINANCIAL AGENTS

Cor View & Government Phone 132

I-ON-A-CO

All Over Two Nations

AUTHORIZED I-ON-A-CO CLINIC

Can You Afford to Neglect Any Road to Better Health?

OBVIOUSLY, you cannot afford to overlook any method that offers you a speedy return to normal health.

Gaylord Wilshire's I-ON-A-CO Magnetic Belt has proved marvelously efficient in thousands of cases. Dozens who have suffered for years—people who live in Victoria—have testified to the health-giving benefits of this modern application of magnetic influence.

Come today and inquire about this road to better health. You will find it a sane, simple method.

AN INTERESTING TEST OFFER

Our special offer is one that will find ready acceptance by every sufferer. Come in today and ask us about it.

I-ON-A-CO Offices

1113 Government Street

Office Hours: 9 a.m. to 6 p.m., Week Days Only

Telephone 2362 H. A. GOWARD, Sales Manager

Wilshires I-ON-A-CO

Balance of Mutrie & Son's Shoe Stock

Must Be Cleared Out!

DRASTIC REDUCTIONS

Maynard Selling Mutrie's Shoe Stock at

Mutrie & Son's Store

1203 Douglas St. Sayward Block Phone 2504

It Is Fitting That We Should Honor "The Fathers of Confederation"

It is timely that we should recall our obligation to those "SONS OF CANADA" who went forth to the Great War and saved Canada for us—especially those men, who in the doing, are now disabled for life. We are striving to give steady work to 35 such men. It can only be done with your assistance.

The Red Cross Workshop

584-6 Johnson St. (Just Below Gov't.) Phone 2169

Sixty Years of Progress

CONFEDERATION—1867—1927

Canada's progress since Confederation has been such as to give genuine cause for pride—

We have created transportation facilities which, in extent and quality of service, are unexcelled—

We have opened vast tracts of territory to cultivation—have prosecuted vigorously the development of our natural resources and, in the field of manufacturing activity, have shown phenomenal progress.

THE COLONIST—1858-1927

Since 1858—nine years previous to Confederation—The Colonist recognized that those industries can only endure and expand from generation to generation which are guided by progressive policies, the adoption of modern manufacturing methods, the careful selection of materials and, by strict adherence to the soundest standards of business practice.

By faithfully living up to these ideals, The Colonist owes its splendid development.

THE COLONIST

Commercial Departments

Printing—Lithographing—Bookbinding

1211 Broad Street Phone 197

Health and Diet Advice

By DR. FRANK McCOY

THE CHEMISTRY OF THE COLON

After the food has been digested by the stomach and intestines, it passes into the large intestine which is called the colon. This is a long, muscular tube, whose walls are made up of two sets of muscles, which have the power to squeeze along the feces, carrying it all the way from the cecum through the entire five feet of colon to the rectum.

It usually takes about fifteen hours after a meal is eaten before any of the food material reaches the colon, and about twenty-four hours before it is completely filled. It then takes from six to twelve hours before this is emptied from the colon into the rectum. Of course, certain amounts of this feces are often held back in pockets and do not empty out until carried along by other food material. Some food which is especially constipating will stay in the colon for many days, while softer feces passes by and is eliminated.

When the digested and undigested food material enters the colon from the small intestine it should be in an alkaline condition. No assimilation takes place in the colon, but there is a kind of digestion which goes on as the bacteria of the colon continue to further decompose the feces. The colonic bacteria can only work in an acid medium, and so the feces is again changed from its alkaline condition to an acid one. The colon is literally swarming with billions of acid bacteria, which act chemically upon the undigested food material and further change it so that it can be more easily eliminated.

Do not confuse these bacteria with the ones found in different diseases. If you could see them under the microscope you would see that they are simply vegetable growths which multiply by division, that is, they divide again and again, the same as yeast mould.

A great deal of experimentation has been going on lately in an effort to find some way for making the contents of the colon normally acid. It has been found that those who suffer from constipation the most do not have a large enough growth of this bacterial flora. Lactic acid milk has been tried, but the results have not been entirely satisfactory, and I do not expect any better reults from such treatment than we have had from the giving of hydrochloric acid for defective digestion.

A good course of daily enemas will do more to clean up the colon than anything I know of. At the same time, if the proper physical culture exercises are taken, a better tone will be developed through the entire abdomen, and this effect is soon noticed in a better chemical condition in the colon.

At the same time as a better muscular tone of the large intestine is developed, you must also remember to use the proper kind of food, and especially good food combinations, in order to change the chemical condition of the feces before it reaches the colon.

B.C. FUNERAL COMPANY
HAYWARD'S LIMITED
734 BROUGHTON ST.
TELEPHONE 2235
ESTD. 1867

Sluggish, indifferent range fires are not conducive to good kitchen tempers—

Nanaimo-Wellington

Washed Nut Coal, at $10.50 per ton, lights readily, and gives lasting heat. Phone 1377 for a trial.

Victoria Fuel Co., Ltd.

1203 Broad St. Phone 1377

Shoes Sell for $1,000; Dressy Circles Shocked

PARIS, July 1.—Rumors that an exclusive shoe designer recently sold a pair of shoes for 25,000 francs, or $1,000, are causing squeals of astonishment in the dress world.

The shoes, said to have been purchased for a foreign client, had heels of real gold with a rich encrustation of semi-precious stones. Paris quotes this as the highest price paid for shoes without stones on them.

Obituary

ALBERTSON—The remains of the late Seth W. Albertson, who passed away at the Royal Jubilee Hospital Tuesday afternoon as the result of an accident at Shawnigan Lake, will be forwarded by the Thomson Funeral Home this afternoon, at 4:30 o'clock, to Seattle, en route to Meville, Columbia County, Penn., where funeral service and interment will be made. Mr. Albertson was aged fifty-nine years, and a resident of this city for many years. He is survived by his brother, and many friends in this city will regret to hear of his sudden death.

Have Celebrated Their Jubilees of Service

Distinguished among United Church leaders who have passed their ministerial jubilees are (left to right) Rev. John MacLean, Ph.D., Winnipeg, Librarian of Wesley College, who took his law examinations a year ago; Rev. R. P. MacKay, D.D., Toronto, aged eighty, for thirty-four years Secretary of Foreign Missions; and Rev. William H. Heartz, D.D., Amherst, N.S., aged eighty-five, who had been preaching five years when Confederation was adopted and has just been appointed to continue in active service as Maritime Conference Evangelist and Chairman of the Board of Foreign Missions.

DEATH CLAIMS MRS. McCOY

Widow of the Late Rev. Joseph McCoy Survives Her Husband by Only Four Days

TRAGIC SUDDENNESS MARKS HER DEMISE

Mrs. Mary Huckins McCoy, widow of the late Rev. Joseph McCoy, M.A., D.D., survived her husband by only four days, passing away at the family residence, 1458 Begbie Street, early yesterday morning.

Mrs. McCoy, formerly Miss Mary Huckins, only daughter of Joseph Huckins of Toronto, became the bride of Joseph McCoy in April, 1879. Her loss is keenly felt by those who knew and loved her.

She was born at Brooklyn, Ontario, of old loyalist stock.

Mrs. McCoy had been for many years an invalid, but through all the years of suffering and weakness, she always had a bright and cheery smile. The news of her peaceful passing was received as the natural sequence to the events of the week, as she had always expressed the wish to remain united to her beloved husband.

The four children surviving are: Mrs. W. A. Jameson, of Victoria; Mr. Oswald McCoy, Edmonton; Mrs. S. J. Mitchell, and Mr. Arthur McCoy, of this city.

The funeral will be held from Knox Presbyterian Church, Stanley Avenue, Monday, July 4, at 3 o'clock.

SERGT. STAVELY RECEIVES MEDAL

VETERAN OF FENIAN RAIDS IS HONORED AT DIAMOND JUBILEE CEREMONY HERE

Mayor J. Carl Pendray Makes Pleasing Presentation—Recipient Has Had Long Military Career

Sergeant Thomas Stavely, of the Garrison Artillery of Canada, veteran of the Fenian Raids, was presented with the 66th Fenian Raid Medal by His Worship Mayor J. Carl Pendray, at the ceremonies of the unveiling of the Kinsmen Club's Memorial to the Fathers of Confederation on the Causeway here yesterday morning.

"In recognition and appreciation of the services you have rendered in the Fenian Raids, I take pleasure in making the presentation of this medal to you. It is my wish and the hope of all residents of this community that you may be long spared to be a citizen of Victoria," stated Mayor Pendray, amid applause.

The 66th Fenian Raid Medal, a silver award with red and white ribbon, was secured for Sergeant Stavely, who resides at 421 Vancouver Street, through the agency of the British Campaigners' Association.

Sergeant Stavely served at Quebec and along the Grand Trunk Railway lines westward during the first Fenian Raid in 1866. His second term of service was in 1870, when he took part in the second Fenian Raid, outside the walls of Quebec and towards Pigeon Hill, province of Quebec.

Prior to Confederation, Sergeant Stavely was a member of the Canada Militia under Colonel Bowen and Adjutant Montizambert, in No. 4 Battery, Garrison Artillery, Quebec Military District. During the Fenian Raid troubles, his battery was working in conjunction with the Imperial Forces, notably the Royal Artillery.

R. L. Stavely, a son of Sergeant Stavely, served with the Princess Patricia's Light Infantry overseas, and was killed in action.

Guelph Lady Testifies On Marvel Pain Remedy

Suffered Excruciating Pains in the Face—Found No Relief

Nerviline Made Her Well

Guelph, April 15.—Mrs. E. J. Barker, of 120 Alice Street, of this city, wants everyone to know what she was saved in suffering by Nerviline. "I suffered dreadfully with pains all over my face. It was neuralgia. In places my face was badly swollen. A lady told me of the pain-subduing power of Nerviline, and I used it with instant effect. The swelling was reduced—the pain went away, and now I am well. For any pain, swelling or for bad colds or rheumatism, I can strongly recommend Nerviline."—Mrs. E. J. Barker.

It is because Nerviline is five times stronger than ordinary liniment that it relieves pain so quickly. Sold in 35c bottles by all dealers (Advt.)

Programme of Jubilee Celebration

TODAY

10:00 a.m.—Lacrosse game between New Westminster and Victoria, and Bicycle Races at Royal Athletic Park.

2:00 p.m.—Historical Pageant by 2,000 Schoolchildren at Willows Exhibition Grounds.

2:30 p.m.—Lawn Bowling at Beacon Hill Park—Victoria and District versus Vancouver and District.

8:00 p.m.—Costume Carnival at Armories, with many features.

SUNDAY

11:00 a.m.—Special Services in all City Churches for Celebration of Jubilee.

2:30 p.m.—National Thanksgiving Service at Beacon Hill Park, with prominent speakers.

6:30 p.m.—City Temple Open Air Service at Beacon Hill Park, to which public is invited.

Vista of Service Offers Virile People of Canada

Fine Address Is Delivered by Sir George Foster in Connection With Confederation—All Nationalities Should Unite to Produce Vigorous Nationhood

"Let us raise our hands and thank the giver of all good things that he has placed us in so goodly a land, and given us such a heritage, and pledge each to other, whether we are English, Scottish, or Irish descent, whether we are of French or other blood that we will know one country, and one only as our own, our Canada." In a message that Rt. Hon. Sir George E. Foster delivered to the citizens of Victoria in connection with the celebration proceedings of the Jubilee of Confederation he gave expression to this hope for the future of the country, and for the blending of all citizens in a common purpose of making the Dominion honored and loved.

"How proud we are of our surroundings, how hopeful for the future," he said, adding, "It's not the completion of your drydocks; it's not the capacity of your warehouses; it's not the lines of your railways; it's not the products of your mines, of your forests and your farms about which you should be most concerned. These are but our servants to do our bidding, to give us comfort and stability in our homes.

CHARACTER ABOVE ALL

"There is something above all this. This is the character of the individual men and women that make up our people. There must be probity, characteristic of them, and at the same time a feeling of goodwill to our neighbors.

"Whatever is the greatness of the natural, there is a higher side that must be fed from on high. If that is kept in view and our people live up to the possibilities in that line, and if that is kept in view Canada will be a nation known, loved, and prized by all the nations of the world."

Sir George expressed the opinion that from this great Jubilee, Canada was to derive great benefits. He warned the parents present to acquaint themselves with what Canada possessed. If they did not, they would not be able to answer questions that were going to be put to them by the children who had had their minds awakened in connectoin with the celebration to the immense things that were within the grasp of this Dominion.

"We are going to get great benefits in Canada in the upbuilding of a national pride in Canada as a whole. That is something that we need," he added.

"I have no sympathy with the man that said that there was no national spirit, and no national consciousness in Canada. We have that, but it is not any stronger than it should be, and it is not as strong as it will be as a result of this celebration.

"The inestimable resources of the Dominion cast the responsibility on each of us to do our part in its future development."

Then turning to the subject of British connection, Sir George said:

THE GUIDING PRINCIPLE

"Underlying Canada as it was conceived sixty years ago, and as it was today, was the idea of British institutions, of British culture, of British principles, of British love of freedom, and British justice. These had been practised in England for ages, and would continue to be followed in Canada and be made dominant.

"Canada is free. What shackles bind us? How much more freedom do we need? How much more before it runs into licence?"

He went on to refer to the fact that the forefathers of Canadians that came from England and from France made freedom an important issue and ever kept it to the front.

HER STATUS TODAY

"Canada stands today with the full status of a free nation, with the absolute management of our own affairs. She does not think it wise to separate from the Old Country that gave us that freedom that we prize. To my mind she never will want to separate.

"There is the guarantee given that as long as the flag of Britain floats (and when will it be hauled down?) it shelters Canada, Australia, the Irish Free State and all the other parts of the Empire. We are free, but we maintain the prestige of the old Empire and of old France."

Referring to the fact that he was a descendant of United Empire Loyalists, Sir George said, "his ancestors came from the United States when the latter set up house for itself."

There had been thoughts, he said, on the part of the residents of the United States that Canada might come under that flag. The fear that there might be a sentiment in this direction had no doubt something to do with the bringing about of Confederation.

"In the United States today," he continued, "you cannot find a representative man or woman who any longer thinks there is any possibility of Canada joining the United States. It would be found to be equally true that there were equally few in Canada that imagined that this would be our lot.

"The United States and Canada are each building up peoples of their own. There are differences between us in many ways, but there is no difference as far as friendly relations and goodwill towards each other is concerned.

"We have a wonderful country, the resources of which have hardly begun to be tested. We have a strong, virile people to whom their development has been entrusted."

BY LAW AND SENSE

"May the cruel hand of war never again blot out so many of our kin," said the speaker in hoping for the continuance of peace. "Let us settle in future our differences as by common law and by common sense."

While it would probably be necessary to maintain a force in support of law, "the time has passed," he said, "let us hope, when we settle matters of our line fences by resort to war."

Recalling the beginnings of the Dominion, Sir George said that the extracts that had been read from the messages of these Fathers of Confederation had brought vividly to his mind the position of these men. He pictured them standing on the eastern side of Canada sixty years before. "They walked more by faith than by sight," he said in referring to the work that they carried out.

While they painted pictures of the future, said he, they referred to what might eventually be brought about. All of them, however, expressed the idea that their picture might be fully developed, and brought to the realization that they set for it.

"Their's was a hope, a prophecy," said the speaker. "Our advantages sixty years later is that we walk by sight as well as by faith and can in large measure see what they hoped for practically a consummation."

LOOKING BACKWARD

Stating that much was to be gained by stopping sometime and comparing situations, the speaker said that he would do this to some extent, standing as they did today sixty years from where the Fathers of Confederation stood and launched the scheme of Confederation. The old Fathers, he said, were strong men in many particulars. They had strong hearts, great courage and hope and were undaunted by obstacles that confronted them. It must be remembered, he said, that they were in nation-building without equipment, without organization, and without the tools with which to construct.

He asked them to recall the situation sixty years before.

There were no ports equipped for service. From the Atlantic to the Pacific was an area that was unrelieved by roads, by waterways, and an air navigation was unprovided for.

"All lay in the lap of the future," he said.

There was a stretch of 3,500 miles of territory that had not a single transcontinental or interprovincial means of transportation. Two thousand miles of railway would take in all there was in the country in that day. That had been transformed, and there were now stretching from the Atlantic to the Pacific shining steel rails making up over 40,000 miles of the best equipped and best run railways in the world.

"The Fathers of Confederation faced a void. Their hands were bare, but their hearts were full," said he.

Where there were not 110,000 white people or breeds west of the Great Lakes at Confederation there were now 2,500,000 white people.

A GREAT WHEAT COUNTRY

Now Canada was second among the nations of the world in the export of wheat, and first in the export of wheat and flour.

In the Confederation days the Indian and the buffalo dominated the Prairies. Today in crossing the whole width of the country one was never outside the sight of a Canadian home.

"Let us but take the forward view that the Fathers of Confederation spoke of sixty years ago, and what can we expect of the future? What can we expect in the next sixty years, or forty years, when we celebrate the centennial of Confederation?" asked Sir George.

Canadians had become a manufacturing people. He visualized the days when he was young, when there were placed on the corners that constituted the centres of these days a grocery store, a blacksmith shop, and other small attempts at industrialism.

But, he said, mass production had come in since then. Last year as a result, $1,500,000,000 worth of goods were manufactured in Canada and this exceeded the agricultural production.

Canada, in a manufacturing and industrial way, stand about tenth among the nations of the world. In a mineral way it was pressing ahead, and was third in the production of gold; fourth in the production of silver. Last year it produced ninety per cent of teh nickel in the world, and about eighty-five per cent of the asbestos, and was about sixth in the production of aluminum.

"But something has happened in later years," went on the speaker, "that will alter conditions."

HYDRO-ELECTRIC POWER

In this he referred to the development of electricity, and in passing he ventured the assertion that this was a wonderful country for water.

"Some in British Columbia," he added, "felt that water was no good unless diluted or polluted. I am afraid I cannot help you in this this. You will have to get out of it as best you can," he continued.

"See what Nature does in the matter of conserving water for the purposes of man. She pumps great quantities up and deposits it in our mountains in great reservoirs, and then sends it down as required for irrigation and for power.

"Put your puny efforts beside that," he said. "But man comes in and helps nature."

He then went on to say that Canada had wonderful electric power. She even stood next to the United States in the quantity of power that she had harnessed, and in proportion to her population was ahead of the United States and second only to Norway.

There was ahead of Canada a wonderful future, he felt, in this respect.

JULY SALE

Coats, Dresses, Exclusive Millinery and Imported Knitted Wear now marked at substantial Clearance Sale reductions.

Coats

Attractive styles in Black Silk and Satin Coats, with long collars of coney and twin beaver, Coats of Poiret Twill and Charmeen, with suitable Summer furs and dainty embroideries. July Sale Reduced Price

$19.75

A group of exclusive styles in Spring Millinery. Light, smart Straws, in small and medium shapes, $10.00 and $12.00 values. Sale Price

$4.95

All Afternoon Gowns Reduced

20%

728-730 Yates Street **Scurrah's** LIMITED Phone 3983

Summer Is the Time to Buy Your Furnace

Summer is the time when it is easiest to sell a home, and the home that is easiest to sell is the one which is equipped with a furnace.

Albion furnaces are made in Victoria. Prices from $100 up.

ALBION STOVE WORKS

2101 Government Street (Cor. Pembroke) Phone 91

Librarian at Vatican Visiting in Toronto

MONSIGNOR EUGENE TISSERANT

Assistant Vatican librarian of Rome, who is in Toronto for the American Library Association meetings.

Use This Liquid To Peel Off Corns

An amazing remedy—acts in a few seconds and causes no pain. The corn shrivels up and loosens. Another application or two and the corn drops out. Wonderful—yes it is—but that is just how Putman's Corn Extractor works. You can buy Putnam's Corn Extractor from many druggists. Get your bottle today. Refuse a substitute for Putnam's. (Advt.)

NO colouring matter NO injurious ingredients

FOR YOUR HEALTH'S SAKE ALWAYS INSIST ON

Gordon's

The purest **Gin** in the world

Pre-war strength 17 U.P.

Distilled and bottled only by ourselves

TANQUERAY GORDON & CO., LTD., London Dry Gin Distillers, London, England.

This advertisement is not published or displayed by the Liquor Control Board or by the Government of British Columbia.

Kirkham's Money Savers

Del Monte Sliced Peaches, regular 30c tins ..... 22¢
Half dozen $1.25

Icing and Bar Sugar, 3 lbs. 25¢
Our Assam Blend Tea, a real 70c value for ..... 55¢
Malkin's Pure Orange Marmalade, 4-lb. tin, regular 65c, 47¢
Durham Corn Starch, 3 pkts. 25¢

Black Cooking Figs, 25-lb. box $2.75
2 lbs. for ..... 25¢

Finest Norwegian Sardines in olive oil, 2 tins ..... 25¢
Fresh Ground Coffee, regular 50c lb. for ..... 40¢
Dishco Sliced Pineapple, 2 large tins ..... 25¢
Beehive Corn Syrup, 5-lb. tins, regular 45c ..... 34¢

Choice Bright Prunes, 60-70 size, regular 15c lb., 5 lbs. ..... 49¢

Alymer Corn, 2 tins ..... 23¢
Blue Ribbon Baking Powder, 12 oz. tins, regular 25c for ..... 20¢
Van Camp's Pork and Beans, regular 15c tins ..... 11¢
Shelled Almonds, regular 70c lb. for ..... 55¢

Grantham's Lime Juice Cordial, regular 38c bottles ..... 30¢

Heather Toilet Paper, 4 large rolls ..... 24¢
Armour's Corned Beef, 1-lb. tins for ..... 20¢
Brand's A-1 Sauce, 35c bots., 25¢
P. & G. Naptha Soap, 5 bars 25¢
Panshine Cleanser, 2 tins ..... 19¢
Leslie's Fine Salt, 24-oz. pkts., 5¢

Montcalm Matches, 50 to box, per dozen boxes ..... 15¢

Maple Leaf Shortbread Sandwich, in 1-lb. cartons, reg. 35c lb. for 28¢ lb. 2 lbs. for 55c

Christie's Zephyr Cream Sodas, tin ..... 42¢
Jacob's Orange Cream Biscuits, reg. 60c lb. for ..... 51¢
Peanut Brittle, reg. 25c lb. for ..... 20¢
Vanilla Snaps, 3 pkts. for ..... 25¢
Assorted Fruit Drops, reg. 35c lb. for ..... 25¢
Peters' or Nestle's Milk or Almond Chocolate Bar, reg. 10c, 3 for ..... 25¢

Ripe Golden Bananas, per dozen 39c
Sweet Oranges, 16¢ doz. 3 doz. for 45c

Nice Watermelons, half or whole, lb. ..... 8¢
Fine Red Plums, lb. ..... 20¢
California Grapefruit, each 5¢
Sunkist Lemons, doz. ..... 17¢
Fresh Comb Honey, comb ..... 23¢
Cantaloupes, 15¢ and ..... 20¢
Sweet Oranges, regular 40c. Today ..... 33¢
Fresh Dates, 3 lbs. for ..... 25¢
Extra Fine Strawberries, 2 for ..... 25¢
Hothouse Tomatoes, lb. ..... 25¢

Fresh Green Peas, 4 lbs. for 25c
New Local Potatoes, 6 lbs. for 25c

Good Old Potatoes, 13 lbs. ..... 25¢

Finest Fresh Made Alberta Butter, per lb., 40¢; Or 3 lbs. for $1.17

Mild Sugar Cured Breakfast Bacon, piece cut; per lb. ..... 33¢
Picnic Hams, per lb. ..... 20¢
Fletcher's Edinburgh Rolls, lb., 30¢
Pork Pies, 3 for ..... 25¢
Mild Ontario Cheese, per lb. ..... 25¢
Gorgonzola Cheese, per lb. ..... 58¢
Golden Loaf Cheese, per lb. ..... 35¢
Peanut Butter, per lb. (Own Container) ..... 15¢
Domestic Shortening, per lb. ..... 18¢

SATURDAY SPECIAL PRICES ON FANCY POULTRY, LAMB, VEAL AND BEEF

Fancy Capons, 6½ to 8½ lbs. each; per lb. ..... 45¢
Fancy Roasting Chicken, 2 to 3½ lbs. each; per lb. ..... 45¢ and 40¢
Fresh Young Squabs, each ..... 50¢
Fresh Filletted Frying Chickens, 1½ to 2 lbs. each; per lb. ..... 35¢
Large Boiling Fowls, 5 to 6 lbs. average; per lb. ..... 35¢
Small Boiling Fowls, 3 to 3½ lbs. each; per lb. ..... 28¢
Small Sirloin Tip Roasts, per lb., 28¢ and ..... 21¢
Middle Cut T-Bone Roasts, lb. ..... 38¢
Fresh Beef Sausages, lb. ..... 18¢
Fresh Tomato Sausage, 2 lbs. ..... 35¢

LOCAL MILK-FED VEAL

Rump Roasts, per lb. ..... 33¢
Loins, whole or half; per lb. ..... 33¢
Shoulder Roasts, lb. ..... 28¢ and 25¢
Breasts and Necks, 2 lbs. ..... 35¢

1927 SPRING LAMB

Legs, per lb. ..... 39¢
Loin and Ribs, as cut; lb. ..... 35¢
Shoulders, whole or half; per lb., 28¢

STEER BEEF AT LOW PRICES

Small Rump Roasts, lb., 30¢ and 27¢
Rolled Prime Rib Roasts, lb. ..... 32¢

FRESH AND SMOKED FISH

Red Spring Salmon, 2 lbs. ..... 45¢
Smoked Ling Cod Fillets, lb. ..... 19¢
Eastern Haddie, lb. ..... 15¢
Eastern Salt Cod, lb. ..... 25¢
2 lbs. ..... 45¢

H. O. KIRKHAM & CO., LTD.

612 Fort Street

Grocery Phones 178-179 Delivery Dept. 5522 Fruits 5523 Butcher and Provisions 5521-5529 Fish Dept. 5521

AUDIENCE ENJOYS PUPILS' RECITAL

Pupils of Miss Beatrice Griffin were heard in a most enjoyable piano recital last Thursday. The appreciative audience also enjoyed most heartily the songs rendered by Mrs. Arthur Dowell, who sang charmingly, "Sing Sweet Bird," "Trees," and as an encore, "Morning."

Mrs. Dowell and Miss Griffin received several bouquets of flowers in appreciation of their efforts as soloist and teacher. Mr. Edward Williamson ably assisted as master of ceremonies. The following pupils performed:

Part One—Duet, "Lustspiel Overture," Keler Bela, William Leahy and Miss Griffin; solo, "Pomponnette," Durand, Richard Vigar; solo, "Under the Leaves," Thome, Eileen Glassford; solo, "Tarantelle" in B flat, Wellesley, Alma Carey; solo, "Fanfare Militarie," Kern, William Leahy; solo, "Pulse of Spring," Weil, Kathleen Barker; solo, "Aragonaise," Lack, Dick Cummins; duet, "Le Trot du Cavalier," Spindler, Doreen Wilson and Helen Sweetland.

Part Two—Duet, "Blue Danube Waltzes," Strauss, Miss Ada Ramsay and Miss Griffin; solo, "I Stood Tiptoe Upon a Little Hill," Beecher, Doreen Wilson; solo, "The Spinning Wheel," Webb, Miss Lillian Smith; solo, Impromptu in A flat, Schubert, Helen Sweetland; solo, "Second Mazurka," Godard, Miss Amelia Brydon; solo, Prelude in C sharp minor, Rachmaninoff, Miss Jessie MacKenzie; solo, (a) Valse, op. 70, No. 1, Chopin, (b) "Whims," Schuman, Miss Mary Cockin; vocal solo, selected, Mrs. Arthur Dowell; solo, (a) "To Spring," Greig, (b) "A Legend of the Plains," Cadman, Miss Ada Ramsey; solo, (a) "Kamennoi Ostrow," Rubinstein, (b) "Country Gardens," Grainger, Miss Trixie Locke; duet, Hungarian Dance No. II, Brahms, Miss Griffin and Miss Ada Ramsay.

Gipsy Caravans In England Prosperous

EPSOM DOWNS, England, July 1.—One of the most remarkable changes seen at this year's horse racing meets is the prosperous appearance of most of the gipsy caravans on the outskirts of the race courses.

Instead of the horse-drawn vehicle of many years ago there are numbers of luxurious motor caravans furnished inside with mahogany fittings, colored silk and satin curtains, cut glass, expensive china silverware and sumptuous carpets.

The owners, despite their apparent wealth, are still the same old nomads. Many are rug dealers who live in their caravans most of the year, but make trips here and there in their motor cars. Others own houses in good neighborhoods, but so often feel the "call of the road" that they close their dwellings and take to the caravan for a few weeks.

A well-known gipsy, George Glazier, said "What we fear is settling down in a house and dying there. We like to keep on the move."

Another of the tribe is credited with owning forty houses, twelve motor cars, a metal business, a motor caravan and two trailers; yet he is unhappy unless "on the road" with his companions.

Policeman at Lambeth: I am not a witness. I am only giving evidence of arrest.

"King George IV" Scotch Whisky

The Spirit that enjoys a world-wide reputation in overseas markets as the sovereign "Scotch."

This advertisement is not published or displayed by the Liquor Control Board or by the Government of British Columbia.

City & District

Organized Play—The city park supervisors will start work on organized play on July 4, it was announced yesterday by Alderman Litchfield, chairman of the parks committee. Miss Mabel Dyson will be in charge of children's play at Beacon Hill Park, Miss M. Wormald will supervise at Central Park, and Mr. L. Nicholls will be in attendance at the Victoria West Park.

Decorate Statues—Representatives of the Imperial Order Daughters of the Empire yesterday morning placed wreaths on the statues at the Parliament Buildings. Mrs. Curtis Sampson placed a wreath on the Cenotaph, Mrs. J. Hebden Gillespie on the statue of Queen Victoria, and Mrs. R. B. McMicking laid a sheaf of flowers on the memorial erected to the memory of Sir James Douglas by the Lady Douglas Chapter.

Swans At Elk Lake Sanctuary.—In the early part of the year Mr. Kermode, curator of the Provincial Museum, together with Mr. Cecil French, acting as advisory committee on zoological matters to the City Council, recommended the placing of a pair of swans on Elk Lake from Beacon Hill Park. This was done, and the experiment succeeded, for the birds have duly hatched out a couple of cygnets. With the parents, it is hoped they will form the nucleus of a flock of these birds which, it is further hoped will, in turn, attract wild swans to the lake.

IAN ST. CLAIR IS SELECTED AS RECIPIENT

Continued from Page 1

form, shook him by the hand and extended their congratulations to him. Many of the persons were formerly pupils of his and received instruction from him when they attended school here in past days.

Honor was also conferred upon Mrs. St. Clair, who has always been an inspiration to her husband in his service of training boys and girls to become good citizens of Canada, by presentation to her of a basket of flowers and a letter of appreciation.

Following the patriotic address by Right Hon. Sir George E. Foster, Mr. Reginald Hayward, M.P.P., chairman of the executive of the Diamond Jubilee of Confederation celebration, stated that the Appreciation Award would forthwith take place.

INTRODUCES RECIPIENT

Grand Factor W. H. Kinsman, of the Native Sons of British Columbia, announced that Captain Ian St. Clair who, for thirty-three years has been physical instructor in the public schools here, has been chosen as the recipient of the Appreciation Award, sponsored by the Victoria Posts of the Native Sons and Daughters of British Columbia.

Under the auspices of these two organizations, citizens were recently invited to submit nominations of citizens of Greater Victoria whom they deemed would be worthy of being adjudged the person who had best upheld the ideals of good citizenship and had contributed to the welfare and advancement of Greater Victoria.

A selection committee comprised of three estimable disinterested business men was appointed to consider the nominations, and it was the decision of that committee that Capt. Ian St. Clair should receive the Appreciation Medal for 1927.

PLAYS GAME FAIR

"Captain St. Clair has done more, as an individual, to uplift our greatest asset, our boys and girls, teaching them by his own life and influence the advantages to be derived by clean living and physical fitness, preparing them for the positions they must occupy as good citizens of our beloved Canada. He has always been keen on playing the game fair, and in the event of losing, to take defeat with becoming grace and in a spirit of good sportsmanship," stated Mr. Kinsman.

"We are gathered today to pay tribute to Capt. Ian St. Clair for his notable contribution to good citizenship, and I now ask His Worship Mayor J. Carl Pendray to present, on behalf of the citizens of Greater Victoria, the Native Sons and Daughters of B. C. Appreciation Medal to Captain Ian St. Clair."

Mayor Pendray stated that it gave him great personal pleasure, to present the Appreciation Medal for 1927 to "my old physical instructor, Captain St. Clair." The recipient was known to all old-time Victorians, and he was glad that Captain St. Clair had been chosen to receive the award this year.

ALL APPROVE SELECTION

"It must have been a difficult task for the selection committee to determine Greater Victoria's best citizen, with so many citizens aiding the poor and needy, so many participating faithfully in community work, and others who have given financial assistance to worthy institutions and enterprises. I believe the choice of Captain St. Clair an admirable one, and I know it will be received with the heartiest approval by the citizens of Greater Victoria," declared the Mayor.

His Worship then presented the Clair, amid the deafening applause and Appreciation Medal to Captain St. Clair, amid the deafening applause and cheers of the vast assembly.

Captain St. Clair expressed his sincere thanks for the honor that had been conferred upon him and asked his hearers not to think that he was detracting from his appreciation of it when he gave credit where credit was due.

PAYS TRIBUTE TO WIFE

"I believe that this great reward belongs to a fair representative of those unknown soldiers, those guardian angels, who are the wisest counsellors, the bravest, the hardest-working and the most honest friends that men can have," said Captain St. Clair. "No one is useless who has a wife of such a type, men never lose their courage while their hearts are safe in their wives' keeping. Their citizenship is the highest form of patriotism. They are the guardian angels of our destiny; they keep alive the spirit of Canada the True."

"On behalf of one of their number, please permit me to again say that I thank you very much indeed," Captain St. Clair concluded.

Little Jean McLeod Beckwith, four-year-old daughter of Mr. and Mrs. Harold A. Beckwith, then presented Mrs. St. Clair with a lovely basket of flowers and a letter of appreciation, the latter being suitably engrossed by Major Firth.

LETTER OF APPRECIATION

The letter of appreciation read as follows:

"Victoria, B.C., July 1, 1927.

"Dear Mrs. St. Clair:

"In order that you may know that we are not forgetting the part you have played in connection with your husband's service to the community, we ask you to accept these flowers in recognition of the loving, unselfish devotion which has been such an inspiration to all who have had the privilege of knowing you.

"(Signed)

"MARGARET A. BECKWITH,
"Chief Factor, Post No. 3, Native Daughters of B.C.

"WILLIAM H. KINSMAN,
"Chief Factor, Post No. 1, Native Sons of B.C."

Captain Ian St. Clair was born at Gibraltar, and is of Scottish ancestry. He spent his younger days at Strathearn in "Bonnie Scotland," attending the Edinburgh University, where he studied medicine. He came to Victoria in 1893, and says he had never had any reason to regret it. His first experiences here as an instructor began at Corrig College, Angela College, J.B.A.A., and the B.C.B.G.A.

JOINS STAFF OF SCHOOLS

Thirty-three years ago Captain St. Clair joined the public school staff, and has been associated with it since. He has kept trace of many former pupils, and has no hesitation in saying that any city would be proud to have developed such splendid citizens.

In all lines of activity boys and girls have" distinguished themselves, and he believes that if statistics on the subject were obtainable they would disclose a very creditable state of affairs.

"We have always had good schools, according to the honor lists of the great universities and other returns. The training given in the Victoria schools today is unexcelled. It is as good as it has ever been and it could not be better, judging from the strong, successful men, happy women, lovely homes that we all know," Captain St. Clair says.

Captain St. Clair was obliged two years ago to relinquish some of his more active duties, but today he is principally engaged as a lecturer on hygiene.

URGES OPEN AIR SCHOOLS

"I am very interested in having open air schools established here, for with such splendid climate as we enjoy, they would be a splendid thing for the children," Captain St. Clair claims. "The years of my destiny were spent in an open air school, a fact which I believe accounts for the robust health and physical strength that I have always enjoyed."

PRAISES MRS. ST. CLAIR

When the selection committee made its decision early this week, a delegation comprised of Chief Factor Margaret A. Beckwith, of Post No. 3, Native Daughters of B.C.; Mr. Robert H. Hiscocks, secretary of Victoria Post No. 1, Native Sons of B.C., and Grand Secretary Harold B. McDonald, of the Native Sons of B.C., called upon Captain St. Clair at his home at Lake Hill and informed him that he had been named as the recipient of the Appreciation Medal for 1927.

Captain St. Clair received the intelligence with great surprise, and was visibly effected by the knowledge that such a great honor had been conferred upon him. He expressed his appreciation of the compliment paid him, but stated that in his opinion that it was not he that should be given the Award, but Mrs. St. Clair, who has always been an inspiration to him in his work in promoting good citizenship by teaching physical training in the schools.

Magistrate—The constable says not only were you drunk, but that you violently resisted arrest.

The Perfect Lady—It wasn't the arrest I was resisting, yer honor. I struggled to get away because I didn't want the neighbors to think I was keeping company with a policeman."

CANADIAN NATIONAL STEAMSHIPS

Ss. Prince George or Prince Rupert leaves Vancouver every Monday at 8:00 p.m., running through to Skagway, calling at Powell River, Ocean Falls, Prince Rupert, Ketchikan and Juneau. (Wrangell southbound only).

Ss. Prince Rupert or Prince George leaves Vancouver every Wednesday at 8:00 p.m. for Powell River, Ocean Falls, Prince Rupert, Anyox, Stewart, B.C., and Hyder, Alaska.

Ss. Prince Charles leaves Vancouver every Saturday at 8:00 p.m. for Prince Rupert, Anyox, Stewart and Graham Island points.

Ss. Prince John leaves Vancouver every Saturday at 4:00 p.m., making south Queen Charlotte Island calls.

Tickets issued and baggage checked through from Victoria.

CANADIAN NATIONAL RAILWAYS Fast Service Vancouver to Toronto

"The Confederation" leaves Vancouver daily at 9:30 a.m. (first trip June 27th) for Toronto, running via Kamloops, Jasper National Park, Edmonton, Saskatoon, Regina, Brandon and Winnipeg, carrying standard and tourist sleeping cars, dining car and drawing-room compartment, library-observation car equipped with radio. All equipment has been specially built for this train and is of all-steel construction.

Direct connection is made at Winnipeg for St. Paul, Minneapolis, and also at Toronto with all morning trains from that city.

"Continental Limited"

Leaves Vancouver daily at 9:50 p.m. for Montreal, carrying all-steel equipment, including sleepers and observation car equipped with radio.

Through standard sleeper carried on this train from Vancouver to Chicago.

Tickets issued and baggage checked through from Victoria.

A Shampoo for Blondes Only

Brings Back Golden Hue to Darkened Blonde Hair—Keeps Blonde Hair Soft, Fluffy and Lustrous.

Now every blonde can have bright, golden, charming hair. A wonderful new shampoo, entirely different from the old-fashioned ordinary shampoos, not only keeps blonde hair from darkening, but quickly restores the natural gleaming radiance to light hair that has already faded or darkened. Blondes, as it is called, is made especially for blondes and light-haired people. Keeps blonde hair light, fluffy, and charmingly lustrous. Contains no harmful chemicals. Is not a dye. Fine for the scalp. Nothing better for children's hair. Money instantly refunded if not delighted. Get Blondex today at all good druggists

Ottawa Is Enthralled by Programme of Brilliant Pageantry and Ceremony

OTTAWA, July 1.—With dramatic silences and outbursts of enthusiasm, vast throngs on Parliament Hill today participated in the Nation's birthday. A moving and brilliant pageant, with music and oratory, which was carried on the air across the continent, captured the imagination of the capital. It was a patriotic spectacle such as the city had never witnessed before.

Canada's future was anticipated when in the morning His Excellency the Governor-General laid the cornerstone of a great new Government Building, the Confederation Block, and Canada's history was recalled in the speeches and military parades in the afternoon.

AT NOON

The stirring climax of the day was at the hour of noon, when the clarion notes of trumpets echoed from high up in the Victory Tower. A hush fell over the multitude, and the great deep-toned bell of the new carillon boomed out at noon. Canada had passed sixty years of life as a Dominion. Again there was silence and the chimes rang out "O Canada," the pennants and the flags reached out in one of the occasional breezes which relieved the heat of the day, and while pigeons swung about the tower in the brilliant sunshine, "The Maple Leaf Forever," and "God Save the King," were also rung out on the bells.

Premier King, in an introductory speech, told the story and the message of the carillon. "'He shall have dominion also from sea to sea,'" quoted the Prime Minister, in concluding. "It would almost seem that this ideal had been present in the minds and hearts of all, and that they had worked together to this great end," he said, referring to the great men in Canada's history. "Can we do better than to find in these words a like inspiration, remembering always that where there is no vision the people perish and that 'righteousness exalteth a nation.'?"

Again, in the morning ceremonies, Canada's future was considered when Lady Willingdon, on behalf of the women of Canada, planted a Confederation maple tree on Parliament Hill, assisted by Right Hon. George P. Graham, chairman of the committee.

PARADE

For the afternoon programme the citizens again crowded the lawns of Parliament Hill. The windows and roof tops of the office buildings overlooking the hill were full of spectators. Cheers greeted the units of the garrison parading up the sweeping driveway to take their places led by bands and pipers. Renewed cheers greeted their Excellencies Governor-General and Lady Willingdon, who appeared at the gates of the hill in an open carriage, with outriders and a mounted escort of lancers with helmets glistening and pennons flying. In clear tones, made audible to the great throng by amplifiers, His Excellency read the King's message to the people of Canada and followed it by his own address.

For a few minutes, as dramatic as any of the crowded day, Miss Margaret Anglin caught the tense interest of all by her reading of Bliss Carman's "Dominion Day 1927." It was one of the supreme moments of the day when in majestic diction the concluding words went out:

"The din of nations on the march,
Resounds as we await the voice
That shall in quietude and peace
Proclaim the mightier choice,
The reign of brotherhood wherein
The man-god may rejoice."

SONG AND SPEECH

The Ottawa centenary choir and the school children of the Ottawa and Hull district contributed patriotic singing throughout the afternoon programme. Messages of certain Fathers of Confederation and the resolution of Parliament respecting the Jubilee were given by the president of the committee.

Hon. L. P. D. Tilley, President of the Government Council of New Brunswick, and son of Samuel Leonard Tilley, one of the Confederation Fathers, spoke after Sir Lomer Gouin; Senator Thomas Chapais, son of Hon. Jean Charles Chapais, one of the Fathers, spoke in French. Mr. King, in the course of his Confederation address, reviewed the Dominion's story from Colonial days to Union of the Provinces. Canadians, he said, should remain true to their ancestry under the guidance of Providence.

Hon. Hugh Guthrie, leader of the Opposition, told of the political story of the Confederation movement and forecast the virile future of the Dominion. Senator Dandurand, in English and in French, spoke of the success of Confederation. Despite some predictions, Canada was mistress of her destinies.

Mr. Graham made the concluding remarks, and told of efforts that had been put forth in the creation of the Jubilee Celebration and the success which had met the work from all walks of Canadian life.

CRESCENDO FOR DAY

As the troops, with bands playing, left the hill, and the carillon again rang out, the music of both blended into a crescendo for the day. But it was not long before floats portraying all phases of Canadian life and history moved slowly through the streets.

The State dinner followed, and the evening of the birthday commenced.

The people of the capital, apparently tireless, returned to the hill at night. Flood lights made the Victory Tower stand out in white against the dark sky and as the evening concert of the carillon rolled out rockets seared the sky and burst into stars.

It was long after midnight when the musical programme ended and the crowds left for home.

ANNOUNCEMENTS

Miss Hanman (Certificated Specialist, London, England), nearly twenty years' practical experience in the treatment of facial disfigurements and blemishes. Consultations private and free of obligation. Do not fear you cannot afford treatment. Call and see. 22 The Winch Building.

Hot Chicken Dinner—Cold roast chicken and salad; strawberries, ice cream, strawberry pie, cake, muffins, scones, etc. All home cooking. Truck service. Open in evening. The New Tea Room, 812 Fort Street.

Brentwood Water Dance every Saturday evening from 9 to 12, at Anchorage Tea Gardens, Brentwood Bay. Neary's Orchestra.

Y.W.C.A. Dining-Room will be open as usual Friday, Saturday and Sunday. Men are cordially invited too. Fourth floor, Stobart Building, 745 Yates.

Dr. Hugh Clarke, Dentist, 413-14 Central Building. Phone 1588 for appointment.

No Better Butter Made—Salt Spring Island Creamery; fresh from the churn. Now procurable at all retailers.

Driving Lessons by competent automobile instructor, Major C. de Grey Murray. Phone 1815X.

What Everybody Knows—That meals of the best quality are served at The Tea Kettle Tea Room, 716 Fort St.

Cadboro Beach Hotel Now Open. Miss Ewing managing. Tennis courts for hire. Telephone 5284R1.

Visit Indian Design Pottery Studio. Phone 2866R.

Ten dollars reward—The Beehive on East Saanich Road has been destroyed.

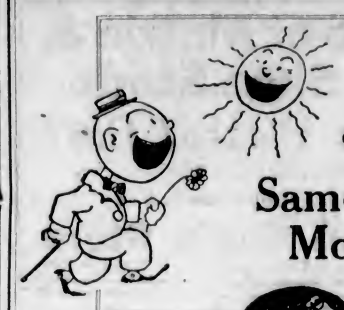

"The Same Old Moon"

Paul Whiteman's Latest Fox Trot Sensation

"The Same Old Moon," from the big musical comedy success "Lucky." This is one of the Fox Trot Records you shouldn't miss. It's a new Victor Record by Paul Whiteman's Orchestra, so no other recommendation is needed. Other splendid records are:

20624—Fifty Million Frenchman Can't Be Wrong ..... Fox Trot
20626—You Won't See Me If I See You ..... Jack Smith
20612—There's Something Nice About Everybody (But There's Everything Nice About You) ..... Johnny Marvin
20643—I'm Back in Love Again ..... Billy Murray

Fletcher Bros. (VICTORIA) LIMITED
1110 Douglas Street

Ten Times Quicker

than by hand, if you use the JOHNSON'S WAX Electric Floor Polisher, and brings out that fine deep-toned lustre that defies wear for the longest time. Gleaming waxed floors are no longer a luxury.

We Rent and Sell the Johnson Electric Waxer

HAWKINS & HAYWARD
Electrical Quality and Service Store
1121 Douglas Street Phones 643 and 2627

Many people were astonished when they saw those Boys' Basketball Boots hung at the door for $1.00. Quite naturally they thought we had made a mistake, or that the wind had blown the ticket from another display. These shoes are crepe soles and are actually worth $1.95. Today you can get them half price.

WHY DO MEN

too, in many instances, pay $9.00 and $10.00 for their shoes today when they can buy a complete assortment of the famous "Gold Seal" Shoes, low or high cut, in all the newest shades and shapes, for $4.95 and $5.95? Then we have Men's Fine Calf Dress Shoes, genuine Goodyear welted, in all sizes for $3.95. These Men's Shoes are actually worth $7.00. We guarantee the wear of every pair, too.

MANY A LADY

finds that after she has bought her groceries and things like that, she has only $2.95 or $3.95 to spend on a pair of shoes. We have a very large assortment of over-value shoes at just these prices. Grey, blondes and patent all here. Children's Shoes run from 75c for those sandal style up to $1.65 for Patent Pumps. You can save dollars and dollars here.

Men's Canvas Shoes, leather soles and rubber heels. All sizes $1.89

1321 DOUGLAS ST. STEWART THE SHOE MAN

WEAK MEN
Take Our Herbal Remedy
Book on Skin Diseases, New Treatise on Chronic Diseases by Herbal Remedies. Pamphlets on Loss of Manhood and Diseases of Men. Booklet on Female Ills and advice free by mail. Thirty years' experience. Without criticising or disparaging your local doctors, write us before losing hope. Treatment by mail our specialty.
Phone Doug 3394. Consultation Free. Hours: 2 to 6, and 7 to 8, every week-day except Wednesday and Saturday, when closed all day.
The English Herbal Dispensary, Limited
1350 Davie, Vancouver, B.C.
Canada's Oldest Herbal Institute

Little Tommy and his younger sister were going to bed without a light. They had just reached the bottom of the stairs, when Tommy, after vainly endeavoring to pierce the darkness, turned round and asked:

"Ma, is it polite for a gentleman to precede a lady when they have to walk in single file?"

"No, my son," replied his mother; "the lady should always take the lead."

"I thought so," said Tommy delightedly: "Go ahead, Sue."

145—Tuxedo Suits to Order—145
A SMALL DEPOSIT AND WE'LL MAKE YOU A SUIT TO ORDER FOR $30
And if the suit is not satisfactory your money will be refunded.
We want to make a suit for you in order to prove our ability to give satisfaction. Our stock is large and all British suitings.

Charlie Hope
1434 Government Street Phone 2689

COAL
Order Half Your Winter Supply of Coal in June
Spread your fuel expense throughout the year.
PAINTER & SONS
617 CORMORANT ST. PHONE 536

Everything in BEE SUPPLIES At SAVORY'S
1421 Douglas Street Phone 1864

FIFTY THOUSAND FEET CULL BOARDS AND SHIPLAP $5.00 PER M. IN YARD, CASH
Mixed Width, Random Length
Canadian Puget Sound Lumber and Timber Co. Ltd.
Phone 7060

Have Your Dental Needs Attended to

We Close

For the Holidays

Friday and Saturday

DR. COULTAS
1108 DOUGLAS ST.
(CROWN PLAZA)

LOOKING BACKWARD TO LONG AGITATION FOR RECOGNITION

A copy of the rare manifesto of the B. C. Terms of Union Preservation League has been handed to The Colonist for publication at this time. It says:

"Whereas the Terms of Union between this Province and the Dominion of Canada have not been fulfilled by the Government of Canada;

"And whereas certain statements have been made by members of the Government of Canada to the effect that they would not fulfil the Terms of Union entered into between British Columbia and Canada, but would seek for a relaxation thereof; And whereas an attempt has been made by the local Government to alter the Terms of Union without the consent of the people of British Columbia, it is considered advisable to form a society, to be called the "British Columbia Terms of Union Preservation League," for the purpose of watching and protecting the interests of British Columbia, and for taking such action as may from time to time be deemed necessary for the attainment of such object, and that such Society should embrace the people of the whole of British Columbia who are desirous of joining the same; and that J. W. McKay, T. L. Stahlschmidt, Alfred Fellows, G. C. Keays, Senator Macdonald, D. W. Higgins, C. J. Findlay, A. J. Langley, R. Carr, J. G. Mann, Eli Harrison, sr., F. J. Roscoe, G. J. Stuart, Dr. Tolmie, E. Dewdney J. Spratt, W. A. Robertson, A. C. Anderson, W. Lorimer, Dr. Tuzo, P. Finlayson, Dr. J. S. Helmcken, A. B. Gray, H. Rhodes, C. Morton, R. E. Jackson, W. Newbury, M. W. T. Drake, are hereby declared to be first members of such Society.

The officers were: President, Hon. J. S. Helmcken; vice-president, H. Rhodes, Esq. Executive committee: A. J. Langley, M. W. T. Drake, G. J. Findlay, J. G. Matthews, A. B. Gray, T. Shotbolt, R. E. Jackson, J. Parker, T. Jackson, J. Muirhead, G. C. Keays, C. Morton, W. Lorimer, F. Williams W. Newbury and T. Tye.

The document also set out in detail the bylaws of the organization.

Cuticura Talcum Unadulterated Exquisitely Scented

GREETINGS ARE EXCHANGED BY ALL GOVERNORS

Administrator Receives Message From Governor-General and Forwards Reply to His Excellency

HON. R. R. BRUCE CABLES TO CITY

Lieutenant-Governors of Canadian Provinces Reply to Administrator of British Columbia on Confederation

Messages of felicitation in connection with the celebration of the Diamond Jubilee were exchanged yesterday.

His Excellency the Governor-General wired from Ottawa to Government House as follows:

LORD WILLINGDON

Lieutenant-Governor Bruce,—On this auspicious day I send you all and the citizens of British Columbia the warmest greetings and trust that Providence will pour blessing of health, peace and prosperity upon you all in the coming years. May the spirit of Confederation be with us all to work for common purpose, Canada a Great Nation with United British Empire.

WILLINGDON.

ADMINISTRATOR'S REPLY

The Administrator replied:

His Excellency the Governor-General, Government House, Ottawa, Ont.

Sir,—I have the honor to send Your Excellency the loyal greetings of the people of British Columbia upon the occasion of the celebration in our Dominion of its Diamond Jubilee of Confederation.

Though farthest removed of all the provinces from the seat of Empire, we can assure you of the unbounded loyalty of our people, and of their purpose for the future, as in the past, to continue to do their part, not alone in developing the great natural wealth with which Providence has so abundantly endowed our province, but also in strengthening the bonds that bind us to the Dominion, the Empire and the Throne.

I have the honor to be, Sir,

Your Excellency's faithful and obedient servant,

J. A. MACDONALD,

Administrator of the Government of the Province of British Columbia.

MESSAGE FROM MR. BRUCE

His Honor cabled from London as follows:

London, June 30, 1927.

To Official Administrator, Victoria, B.C.

British Columbians in London send greetings. They are today with London participating in the solemn services at Westminster Abbey in honor of the Dominion's sixtieth birthday. With you they look forward to a still greater Canada and continued prosperity in our beautiful province.

RANDOLPH BRUCE,
Lieutenant-Governor.

TO LIEUTENANT-GOVERNORS

The following telegram of greetings was sent by Chief Justice Macdonald, Administrator of the Province of British Columbia, to the Lieutenant-Governors of the eight Provinces of Canada east of the Rockies: "British Columbia extends the hand of greeting to her sister Province of Alberta upon the occasion of the celebration of the Diamond Jubilee of the Confederation of our Dominion.

"In common with all the Provinces of the Dominion, we have poured into the Commonwealth the treasures of our mines, forests, fisheries and farms. Our wish for all is that our mutual help may continue in the future, as it has done in the past, to contribute toward the upbuilding of a still greater Dominion in an even greater Empire than has been."

FROM QUEBEC

"The Lieutenant-Governor of the Province of Quebec takes this opportunity on the occasion of the Sixtieth Anniversary of the Canadian Confederation to transmit the loyal homage of himself and the citizens of the old Province of Quebec to His Majesty's Representative in each of the Provinces of the Dominion in the name of the Province of Quebec. He is happy to convey to the people of each Province of the Dominion a message of sympathetic and fraternal friendship; the Lieutenant-Governor wishes that there reign between each Province, not only perfect harmony but also a large and healthy emulation capable of producing to the profit of our common country, Canada, and always large and worthy progress in the hopes of increasing the developments already attained during the past sixty years.

"NARCISSE PERODEAU,"
"Lieutenant-Governor of Quebec."

FROM ALBERTA

"I have the honor on behalf of the people of Alberta to convey to you and the people of British Columbia greetings and best wishes for your future progress and prosperity on the occasion of the celebration of the Sixtieth Anniversary of Confederation.

"W. EGBERT,
"Lieutenant-Governor of Alberta."

FROM SASKATCHEWAN

"Saskatchewan sends greetings to her sister Province of British Columbia on this occasion of the celebration of the Diamond Jubilee of the Confederation of the Dominion.

"May we, with all the other Provinces of our Dominion, continue to give the best of our resources to the building up of Canada so that she may take a higher place than heretofore in that greater Confederation, the British Commonwealth of Nations.

"H. W. NEWLANDS,
"Lieut.-Governor of Saskatchewan."

FROM P.E.I.

"Representing His Gracious Majesty, I, as Lieutenant-Governor, on behalf of the people of Prince Edward Island, send to your honor and people of British Columbia joyful greetings on the commemoration of the Diamond Jubilee of the Confederation of Canada. The period has been one of steady and splendid advancement. In these activities which are the basis of progress for sixty years Canada has been blessed beyond the most sanguine expectation. The Fathers of Confederation builded better than they knew. Since the entrance of Prince Edward Island into the Union on July first, eighteen hundred and seventy-three, our people have gone on from prosperity to prosperity, and today by their thrift and industry and by the grace of divine Providence we are all enjoying the most flourishing times in our Island history. The people of this Province, many of whose sons and daughters have assisted in the development of your Province, view with national pride the achievements and success of your people, resulting from that Confederation which has linked us so closely and lovingly together so that we are now unitedly and enthusiastically participating in the greatest celebration in the history of our Dominion.

"FRANK R. HEARTZ,
"Lieutenant-Governor of Prince Edward Island."

FROM NEW BRUNSWICK

"On behalf of the people of New Brunswick I desire to convey to the people of British Columbia, through Your Honor, their felicitations on this the sixtieth anniversary of the birth of our great Dominion, and to express the hope that a spirit of true co-operation, without which no real progress can be achieved, will at all times be manifested between the several Provinces, so that the glorious heritage which the Fathers of Confederation handed down to us may be preserved and developed for the benefit of succeeding generations.

"W. F. TODD,
"Lieutenant-Governor of New Brunswick."

FROM NOVA SCOTIA

"Please convey to the people of British Columbia from the people of Nova Scotia heartiest greetings on this the sixtieth anniversary of the birth of our Dominion. At the same time we would express the hope that our motto for the future may be unity of thought, purpose and effort in the building up of a great and powerful nation; we send also our cordial personal wishes and warmest felicitations.

JAS. C. TORY,
"Lieutenant-Governor of Nova Scotia."

FROM ONTARIO

"On behalf of the Government and the people of Ontario I desire to extend most cordial and enthusiastic greetings through Your Honor to the Government and the people of the Province of British Columbia on the occasion of the Diamond Jubilee of Confederation.

"We earnestly associate ourselves with all Canadians in feelings of gratitude and pride for the blessings and achievements of the past, and in the hope that our union of hearts and efforts will knit our people more closely together for the welfare and happiness of our common country and the lasting benefit of our world-wide British heritage.

"W. D. ROSS,
"Lieutenant-Governor of Ontario."

Barnato's Family Is Happier Than Barney

The streams of gold which poured into the coffers of Barney Barnato, the Whitechapel music hall conjurer who became one of South Africa's wealthiest millionaires, served only to embitter his life. The second generation has been somewhat more fortunate. His elder son, Jack, found a charming bride in Dorothe Mabel Lewis, daughter of the South African mining magnate, Joe Lewis, and of the actress, Fannie Ward. Young Barnato died of the influenza during the war and in 1922 his widow married Lord Plunket. The couple now have two sons. The elder, Hon. Patrick Terence Plunket, is seen keeping a brotherly eye on the younger, who is in the arms of his nurse just after his christening at St. Saviour's Church in Chelsea. Lord and Lady Plunket are also seen.

INJUNCTION GRANTED TO HALT SALE OF CARS

VANCOUVER, B.C., July 1.—An injunction to prevent removal of 4,000 railway freight cars at Port Coquitlam, B.C., from British Columbia was granted by Mr. Justice D. A. MacDonald yesterday on motion of Mr. Alfred Bull. The injunction is good until next Wednesday when the defendants in the suit, begun by the San Francisco Iron and Metal Company, will be represented.

The cause of action is a claim by the San Francisco company that it has a half interest in any purchase of the cars made by A. I. Kagan, of Harbin, China; Jacob Kagan, of San Francisco, or the American Milling and Industrial Company.

The Daily Cross-Word Puzzle

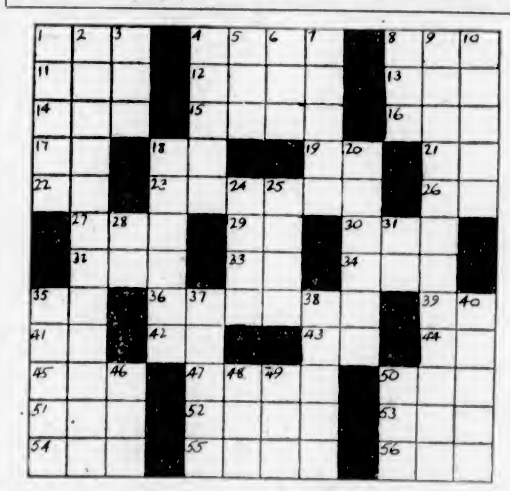

Across

1. Beverage.
4. Disposed of.
8. Mohammedan leader.
11. Through the agency of.
12. Equal.
13. Anger.
14. Grow old.
15. Therefore.
16. Kind of fabric.
17. One hundred and one (Roman).
18. Ammon.
19. Continent (ab.).
21. River in Italy.
22. Plural suffix.
23. Painter.
26. Horsepower (ab.).
27. Lick up.
29. Upon.
30. Also.
32. Mountain of Europe.
33. King of Bashan.
34. Emperor (ab.).
35. Preposition.
36. Goes in.
39. Himself.
41. New England State (ab.).
42. Act.
43. Pronoun.
44. Hypothetical force.
45. Electrified particle.
47. Tip.
50. Southern cuckoo.
51. Unit.
52. Great lake.
53. Fondle.
54. Part of Australia (ab.).
55. Observes.
56. Something S-shaped.

Down

1. Fast.
2. Laws.
3. Before.
4. Pointed shaft.
5. Over.
6. Limb.
7. Refuse of metals.
8. Atmosphere.
9. Talking machines.
10. Fabulist.
18. Struck.
20. Certify.
24. Blow a horn.
25. Dean of St. Paul's.
28. Man's nickname.
31. Hindu's ejaculation.
35. Poet of Lesbos.
37. Short letters.
38. Ceremonies.
40. Prepares for publication
46. Recent.
48. Anger.
49. Falsehood.
50. Mimic.

The numbered definitions are of words which, when correctly thought out, fill the white spaces in the diagram. Each number represents the beginning of a word, reading either across or down to a black square. A black square to the left of the number indicates a horizontal word; above a number, a vertical word. Both vertical and horizontal numbers may begin a word, though inspection of the puzzle will show this is not always the case. The correct words will have one white space for each letter and will interlock accurately and satisfy the definitions. The horizontal and vertical words are different, and through the definitions serve to check each other off with cross-clues, from which you can recognize other words. The best method of solving is, first, to fill in, down and across, all the words you are absolutely sure of. Then go over the imperfect words, referring to the definitions. The skeletons of words will often suggest another word, and by degrees—plus persistence and ingenuity—the entire series of words will cross correctly. All the words are found in standard lexicons.

C	O	R	P	S	P	A	T	S	Y		
A	L	E	R	T	I	R	A	T	E		
R	E	N	O	F	A	A	N	E	W		
B	A	T	R	A	M	A	G	A	S		
I	N	S	E	T	A	R	O	M	A		
T	R	O	O	P	F	R	A	N	C		
S	O	T	Z	E	R	O	R	E	S		
A	U	T	O	T	O	D	I	V	A		
S	T	E	E	R	W	I	S	E	R		
P	E	R	R	Y	O	V	E	R	T		

ANSWER TO YESTERDAY'S PUZZLE

All Grocers Sell It—25c a Tin
Made by The W. A. Jameson Coffee Co., of Victoria, B. C.

The LOG CABIN

In the heart of the Olympics on the sunny side of beautiful Lake Crescent in the State of Washington (via Port Angeles).

Rates: $3.50 and $4.00 per day; $20.00, $25.00 per week.

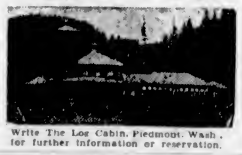

Write The Log Cabin, Piedmont, Wash., for further information or reservation.

$5,000

Brand New Stucco Bungalow

On attractive lot (88 x 120) in pretty location in Oak Bay. This is a well-built six-room, up-to-date house, all rooms being of generous size. Hardwood floors in living and dining-room, open fireplace in living-room and buffet in dining-room. Built-in bath and good plumbing fixtures; central heating. Cement basement.

Owner will build garage to suit for above price.

Telephone Owner 1316X

HEAD-FIX
FOR
Sick and Nervous Headaches
NEURALGIA and RHEUMATIC PAINS
NO OPIATES or INJURIOUS DRUGS
Just what your physician would prescribe in capsule form.
At all druggists
35c PER BOX

THE VANCOUVER DRUG CO., LTD.
Special Agents

NOW **CAPITOL** SHOWING

The Epic Film of the Navy. Showing Britain's Great Navy Convoying America's Doughboys Across the Seas in '17, and the Famous Battle of Jutland! and the Sinking of the German Grand Fleet

"CONVOY"

Starring the Pretty English Actress

DOROTHY MACKAILL

Lowell Sherman, Laurence Grey and William Collier, Jr.

A Dramatic Love Romance of the Navy!

Also—COMEDY—FOX NEWS—PATHE REVIEW

Special Overture—"Spirit of Confederation" (March), by Mrs. J. O. Cameron. Dedicated to the Diamond Jubilee Celebration

Three Big Stage Shows Today at 3:50, 6:45 and 9:05 P.M.

BABY HELEN PETERSON — The Child Wonder
THE ARGENTINE DUO — South American Dance Artists de Luxe
CLAUDE and ALEC — Offer "Echoes From Hawaii"

CAPITOL CONCERT ORCHESTRA

FREE LOGE SEATS—Is Your Name Printed Here?

The Capitol Theatre invites Mrs. R. C. Gibson, 2508 Prior Street, and two friends of her own choice, to be its guests any day this week. Please detach this coupon and present to cashier. A New Name Every Morning. Watch for Yours!

At the Playhouses

AMUSEMENTS

THE SCREEN

Capitol — "Convoy," featuring Dorothy Mackaill and Lowell Sherman.

Columbia—Marion Nixon and Pat O'Malley in "Spangles."

Dominion — "Rookies," starring Karl Dane and George K. Arthur.

Variety—Harold Lloyd in "The Kid Brother."

THE STAGE

Coliseum—Vaudeville.

Playhouse—"The Earl and the Girl."

Crystal Garden—Swimming and dancing.

COLISEUM THEATRE The vaudeville at the Coliseum this week is a great success. The high-class ability of the five acts is far in advance of anything shown in Victoria for many a day. The comments of the patrons leaving the theatre is that this weke's show can't be beat anywhere in the city. On the screen is Thomas Meighan's latest picture, "Blind Alleys." If you're shopping for thrills you'll get—one auto accident, one abduction, one hold-up, one rescue and a final—well—guess.

If it's beauty you seek you'll see—one Cuban wedding, two gorgeous leading women, Greta Nissen and Evelyn Brent, and some attractive interior settings.

If it's action—Meighan will give you plenty.

DOMINION THEATRE "Rookies," showing for the last time today at the Dominion Theatre, tells an exceedingly amusing tale of life in a citizens' military training camp. Dane has the role of a hard-boiled top-sergeant whose rival for the hand of Marceline Day is a scrubby young private played in inimitable fashion by George K. Arthur. The warfare between these two is carried on through scenes of alternate laughter and terror, as many episodes take place in a runaway balloon above the clouds.

CAPITOL THEATRE Eddie Gribbon and Jack Ackroyd, who were teamed in many of Mack Sennett's early comedies, are joined again in "Convoy," showing at the Capitol Theatre today, in the Robert Kane special for First National, which the Navy Department lent co-operation to make the epic of the fleet's share in the World War. Ackroyd's most recent role was with Syd Chaplin, as the other soldier in the shell hole, the hole that Bruce Bairnsfather thought might be improved on in "The Better 'Ole." Gribbon plays the corporal in "Tell It to the Marines," Lon Chaney's latest starring picture.

COLUMBIA THEATRE Marion Nixon, one of the stars of "Spangles," the Universal-Jewel now showing at the Columbia is greatly blessed, entirely aside from her position of stardom. She has not only a devoted young husband, an adoring father and mother, but two loving sisters, an admiring brother-in-law and the sweetest little niece imaginable. "Spangles," which co-stars Miss Nixon with Pat O'Malley, was directed by Frank O'Connor from the story by Nellie Revell, adapted to the screen by Leah Baird.

VARIETY THEATRE Why is Harold Lloyd the idol of youth all over the world? They like him in England, France, Japan, Australia, Chile, Alaska and other far corners of the world, as well as the United States. Do you know why? In the words of a well-known observer of the cinema, it's because "Lloyd's pictures are always morally clean. Any parent can take his or her child to a theatre when one of Harold's comedies is announced and be sure that the child will not see anything which might tend to corrupt its morals!" Lloyd's latest picture, "The Kid Brother," shows at the Variety Theatre today.

PLAYHOUSE THEATRE Elaine Hammerstein is the star of "S-O-S Perils of the Sea," which shows for the last time today at the Playhouse Theatre. This Columbia feature is a thrilling drama of the sea and the men and women who live upon it. It is said to be one of the most elaborate productions Columbia has ever released. Supporting Miss Harmerstein in the lovely star's latest role for the screen is Robert Ellis heading a cast of well-known character actors. It includes William Franey, Pat Harmon, Jean O'Rourke, Frank Alexander and J. C. Fowler.

FLYING TO HUDSON BAY AND BACK TO TORONTO

TORONTO, July 1.—A day of preparation, grooming up his big flying boat in readiness for its test tomorrow, was put in yesterday by Captain W. R. Maxwell, director of the Provincial Air Service. Tomorrow he hopes to set a new Canadian non-stop long distanse record, flying from Toronto to James Bay, on the Hudson Bay, and return, a total distance of 2,700 miles.

Captain Maxwell will carry messages from Premier Ferguson to James Bay and the towns along the route, and the flight is to mark the Diamond Jubilee.

MARINELLO Facials
Are given without the use of hot towels
Ladies—Try Our Method
713 Yates Street Phone 2677

COLISEUM THEATRE
5--Acts Vaudeville--5
Headlining
Professor Darby
Magician and Ventriloquist Extraordinary
On the Screen
Thomas Meighan
in
"Blind Alleys"
With Evelyn Brent and Greta Nissen
Guest Matinee, Wednesday, Ladies, 2-for-1
Bargain Matinee, Saturday, Children Under 14 Years, accompanied by Parents, Are "Free"
Annie Radford's Coliseum Orchestra
Holiday Matinee, Friday, July 1, 2:30 P.M.
Next Week—Douglas Fairbanks in "The Three Musketeers." Also Five Acts of Vaudeville.

DOMINION
KARL DANE
and
George Arthur
in
"ROOKIES"
The Funniest Picture Ever Made
Our Gang Comedy
DOMINION NEWS

The Stars Reginald Hincks Presents the London Musical Success
"The Earl and the Girl"
The Screen
"S-O-S Perils of the Sea"
Starring Elaine Hammerstein
Nights, 7 to 11. Matinee, Friday and Saturday. Usual Prices
PLAYHOUSE

VARIETY
HAROLD LLOYD "The Kid Brother"
IN HIS FUNNIEST PICTURE
Matinee, Daily, 2 P.M., Children, 5c
Nights, 7 to 11, Adults, 25c; Kiddies, 10c

Last Times Today

COLUMBIA

Crystal Garden
Dance Tonight
An orchstra that is considered one of the best in the West. Dancing 9 to 12. Gents 50c. Ladies 25c.
Kute Kids Revue
Final Performance
Bright music, clever songs and novelty dancing. Admission
25c

Society and Women's Affairs

Dinner Party

Hon. Walter C. Nichol and Mrs. Nichol entertained at a dinner party at the Empress Hotel last evening before the ball, when their guests were Hon. H. B. McGiverin and Mrs. McGiverin of Ottawa, Mr. and Mrs. H. M. McGiverin, Mr. and Mrs. John R. Totten, Dr. Stephens, Mr. and Mrs. Alexis Martin, Mr. and Mrs. F. E. Winslow, Dr. and Mrs. Wesley Davison, Miss Jane Warter, Miss Phyllis Parton and Mr. E. W. McMullan.

* * *

To Visit Here

Mr. and Mrs. G. W. Cook, of Montreal, with their daughters, the Countess of Heddington, and Miss Dorothy Cook and the Earl of Haddington are leaving in August for a six weeks' trip to the Pacific Coast, stopping off at many points of interest en route. They will also visit Mr. Herbert Cook at Minto Beach, Nanton, Alberta.

* * *

Marriage Announced

Mr. and Mrs. H. Day, Hillside Avenue, announce the marriage of their daughter, Bessie, to Mr. Edward Baker. The wedding took place in Seattle on June 25, Rev. W. Mock officiating. The groom is a graduate of the University of Washington. The honeymoon will be spent in Idaho and Yellowstone Park.

* * *

Delightful Picnic

Mr. and Mrs. A. C. Burdick were hosts at a most delightful picnic yesterday at their home at Rocky Point, many guests driving out for lunch and spending the afternoon playing golf, bathing, and enjoying numerous competitions amid the charming surroundings.

for Heat NANAIMO WELLINGTON COAL
J. KINGHAM & CO LIMITED
1004 BROAD ST PEMBERTON BLOCK
Our Method 20 Sacks to the Ton 100 lbs to the Sack

Continuous Clarification System Used
Pantorium Dye Works
Fort and Quadra Sts. Phone 3300
Try the Valeteria Service — There's None Better

Old Chinese Eczema Remedy
For External Use Only
Used for centuries with amazing success. A swift, sure relief for Eczema, Itch, Pimples, Ulcerated Legs and all skin diseases. No matter how long standing. Give it a trial.
GEORGE Y. LEE VICTORIA
Sold Exclusively at 1301 GOVERNMENT ST.

Water Waving
Producing that Natural Wave 75¢
FIRTH BROTHERS
No Appointment Hairdressers
709 Fort Street

Pre-Dance Dinner Party

Mr. and Mrs. C. P. Hill entertained at a dinner party last evening before the Confederation ball at the Empress Hotel, when their invited guests were Mrs. G. E. C. Martin, of Lethbridge Mr. and Mrs. Lorne Campbell, Mr. and Mrs. R. H. Pooley, Mr. and Mrs. Herbert Wilson, and Mrs. Harry Bullen.

* * *

Here From Vernon

Mrs. M. March, of Vernon, and her sister, Miss Daniel, are visiting in the city until the end of August, when Mrs. France will return to the Okanagan, and Miss Daniel will sail on the Loch Katrine for England via the Panama Canal.

* * *

Here From Quesnel

Mr. Lester Johnston, of Quesnel, B.C., has been visiting at the Coast on business, and has been spending a few days with his wife's parents, Mr. and Mrs. W. Heatherbell, Linden Avenue.

* * *

At Empress Hotel

Mr. and Mrs. Douglas Lougheed, of Calgary, and Mr. and Mrs. Norman Lougheed and family, of Vancouver, are spending a few days here, registered at the Empress Hotel.

* * *

Here From Prince Rupert

Mrs. Robert Arthur, jr., and her daughters, have arrived from Prince Rupert to take up residence here. They will be joined shortly by Mr. Arthur.

* * *

Return From Portland

Mrs. Norman Rant, accompanied by Mrs. Hart and Miss Sally Hart, motored home from Portland on Tuesday.

* * *

Tennis Party

Miss Dorothy Crump was hostess at a girls' tennis party at her home on Beach Drive on Thursday afternoon.

* * *

Dinner Hosts

Sir Frank and Lady Barnard were among the dinner hosts last evening before the ball.

* * *

Leaves for Vancouver

Mrs. F. Langton and her son, Billy, left yesterday for Vancouver, after spending a few days in the city.

* * *

From Washington

Mrs. David Ramsay, of Ellensburg, Wash., is a guest at the Empress Hotel.

CURTAINS
Washed in pure ivory soap and dried without hooks or pins to exact size with edges and corners square and true.
New Method Laundries
PHONE 8080

DALE'S
648 Yates St.
Special Prices Today on Dressed Poultry and Cooked Meats

Picnic At Highland Lake

Mr. and Mrs. L. deS. Duke entertained a number of friends at a delightful picnic at Highland Lake yesterday.

* * *

Here From Vancouver

Mr. and Mrs. G. W. Swaisland and Mr. and Mrs. W. P. Kirkpatrick, of Vancouver, are at the Empress Hotel.

Vimy

Miss Ethel Weismiller, of the Central School (Vancouver) teaching staff, is spending the holiday with her parents, Mr. and Mrs. John Weismiller, "Fruitlands," Gibbons Road.

* * *

Mr. Oliver Pipe left on Thursday for Bashaw, Alta. Mr. and Mrs. A. Knight and family are expected next week to reside on Mr. Pipe's ranch, Gibbons Road.

* * *

Mrs. Hugh Savage has her mother, Mrs. Bicknell, of London, England, staying with her.

Port Alberni

Mr. and Mrs. F. A. Brownsey and their son Douglas are spending the holidays in Victoria.

* * *

Mr. and Mrs. D. Moore are motoring to Victoria to spend the holidays.

* * *

Mrs. W. Silver has returned from Vancouver, where she was visiting friends.

* * *

Mrs. Hamilton and her son Byran have been the guests of Mr. and Mrs. F. H. Swayne.

* * *

Miss Mary Carter, of Vancouver, is visiting at the home of Miss Alberta Johnson.

* * *

Mr. and Mrs. W. Ohs and three sons are motoring to Victoria to attend the Jubilee celebration.

Langford

Miss Margaret Smedley is visiting friends in Duncan.

* * *

Mr. and Mrs. E. Clark and daughter, of Victoria, are now residing at "The Terraces," Langford Lake.

Deep Bay and Patricia Bay

Mrs. J. Wilkinson and her two daughters, Miss Jennie and Miss Madge, of Roslyn Road, Victoria, former residents here, spent Thursday at the Bay.

* * *

Miss Irene Moses, who has been teaching up-Island, returned to her home at the Cove to spend the Summer holidays.

* * *

Miss Davis will leave this week for England to spend an indefinite time after a year with her brother at Deep Bay.

* * *

Mrs. Rufus Horth, of Downey's Road, has her daughter, Miss Ellen Horth, of Seattle, spending the Summer with her.

* * *

Mrs. Gordon Kenning, of Victoria, and her brother, Kenneth, are spending a few days at her parents' home, Mr. and Mrs. F. Moor, West Road.

* * *

Mr. and Mrs. Hargraves, of Centre Road, and family left this week to visit friends in Vancouver.

* * *

The Misses Brickman, of Victoria, are spending the Summer at their Summer home, Monro Avenue and West Road, Patricia Bay.

* * *

Miss Eleanor Bowman, a student of the Victoria High School, arrived this week to spend her vacation with her parents, Breed's Crossroad.

* * *

Mr. and Mrs. George Sangster have as their guest their daughter, Miss Margaret and Miss Mary Allen, both of Seattle.

Alberni

The marriage took place at Alberni on Sunday by the Rev. A. MacLean, of Alma, the only daughter of Mr. and Mrs. A. H. Lyche, of Ucluelet, B.C., to Stanley Simoff, eldest son of W. J. Littleton, of Alberni. The marriage was held at the residence of the bridegroom's sister, Mrs. K. Gill. Only the relatives of both parties were present.

Nanaimo

After an extended visit to relatives and friends in the city, Mr. and Mrs. Ralph Bell left today for their home in San Francisco.

Last evening friends of the couple held a farewell party in their honor in St. John Hall, which took the form of music, contests and dancing. Winners in the contest were Mrs. A. Wheatcroft, Mrs. J. Polkinghorn, Mrs. A. Dendoff and Mr. J. Aitken. Special prizes were won by Mrs. G. Dunbar and Mrs. James Aitken. During the evening refreshments were served.

Those present were: Mr. and Mrs. Quaggin, Mr. and Mrs. J. Aitken, Mr. and Mrs. Allen, Mr. and Mrs. Polkinghorn, Mr. and Mrs. Scurr, Mr. and Mrs. Ross, Mr. and Mrs. Hamilton, Mr. and Mrs. R. Ramsay, Mr. and Mrs. Martell, Mr. and Mrs. A. Dendoff, Mr. and Mrs. Price, Mr. and Mrs. W. Newton, Mrs. Harrison, Mrs. Gillard, Miss Polkinghorn, Mrs. T. Hodgson, Mr. J. Langham, Mr. W. Polkinghorn and Mr. George Bell.

* * *

To commemorate the silver anniversary of their wedding, some fifty friends of Mr. and Mrs. Thomas Dewar called at their home at Extension the other evening and presented Mrs. Dewar with a silver cake basket, and Mr. Dewar with a silver-mounted pipe. There were numerous other gifts from the family and immediate friends. The reception room was prettily decorated with roses and sweet peas, while a two-tier wedding cake centred the table.

Mrs. Louden and Mrs. Morris received the guests while Mrs. Reid, Mrs. Boyd and Mrs. C. Campbell assisted in serving. A pleasant evening was spent in music, games and dancing.

* * *

Mrs. F. Dodd, who is leaving the city to take up her residence in Victoria, was yesterday tendered a farewell reception by the Woman's Auxiliary of the Canadian Legion. Mrs. Dodd, who has been a faithful member of the Legion Auxiliary since the G.W.V.A. was first formed in Nanaimo, was presented with a string of pearls by Mrs. John McMinn, president, on behalf of the members.

Sailor (excitedly): We've found a leak, sir!

Angry Captain. Well, put it in the soup!

Danced at the Confederation Ball in 1864

JENNY RUSSELL

A debutante of 1864, who danced at the historic Confederation ball held in Quebec in 1864, in honor of the statesmen who became the Fathers of Confederation, is still alive and well in Ottawa. She is now Mrs. J. B. Simpson, shown above, and as curator of the Bytown Museum she is known throughout the Dominion for her work in connection with preservation of historic landmarks and records and her reproductions of historical paintings for famous collections.

Diamond Jubilee Ball Is Brilliant Social Function

First Day of Confederation Celebration Brought to a Close by Dance at Empress Hotel—Many Guests Present

Yesterday's festivities which marked Canada's Diamond Jubilee of Confederation were brought to a close when the most brilliant ball of the season took place at the Empress Hotel. The ballroom had been gaily decorated with flags and multi-colored balloons, and the platform on which Ozard's orchestra played was banked with flowers, red, white and blue being the predominating colors. The first dance was preceded by the playing of Mrs. J. O. Cameron's new composition, "The Spirit of Confederation," dedicated to the sixtieth anniversary of the great historic occasion.

Those in charge of the arrangements for the ball were Mrs. C. P. Hill, Mrs. Charles Wilson, Mrs. Herbert Wilson, Miss Lottie Bowron and Mrs. H. P. Hodges.

Supper was served in the large dining-room, the guests at the head supper table including Chief Justice, the Hon. J. A. Macdonald and Mrs. Macdonald, Mr. A. M. D. Fairbairn, Miss Norma Macdonald, Hon. W. H. Sutherland and Mrs. Sutherland, His Worship the Mayor and Mrs. Pendray, Commander and Mrs. Nelles, Brigadier-General and Mrs. Ross, Mr. Reginald Hayward, Miss Bowron, Mr. and Mrs. C. P. Hill, Sir Frank and Lady Barnard, Sir George Foster, Mrs. Martin, Hon. Walter C. Nichol and Mrs. Nichol, Hon. Hal and Mrs. McGiverin.

Among those present at the ball were Comte and Comtesse J. de Suzannet, Dr. and Mrs. Bapty, Dr. and Mrs. Hermann Robertson, Col. and Mrs. Eaton, Mr. and Mrs. C. E. Thomas, Mr. and Mrs. H. G. Lawson, Mr. and Mrs. A. T. Goward, Mr. and Mrs. H. M. McGiverin, Mr. and Mrs. Lorne Campbell, Mr. and Mrs. W. Watson, Mr. and Mrs. H. P. Hodges, Mr. and Mrs. C. E. Wilson, Mr. and Mrs. Denby, Mr. and Mrs. Wilgress, Col. and Mrs. Martyn, Mr. and Mrs. Wesley Davidson, Mr. and Mrs. Jack Gray, Mr. and Mrs. Harry Pooley, Mr. and Mrs. Totten, Capt. and Mrs. Noble, Mr. and Mrs. Brooke Stevenson, Mr. and Mrs. Branson, Mr. and Mrs. Alexis Martin, Mr. and Mrs. W. Hughes, Mr. and Mrs. Garrett, Mr. and Mrs. Lytton Mara, Reeve and Mrs. Anscomb, Mr. and Mrs. Roland Christie, Mr. and Mrs. Leo Menendez, Mr. and Mrs. H. J. Wilson, Mr. and Mrs. Squire, Mr. and Mrs. R. H. B. Ker, Mr. and Mrs. Sinnott, Mr. and Mrs. Gordon Paterson, Mr. and Mrs. Harold Hepburn, Major and Mrs. Engledue, Mr. and Mrs. W. Luney, Mr. and Mrs. John Grant, Mr. and Mrs. Dugald Gillespie, Mr. and Mrs. O'Halloran, Mr. and Mrs. Claude Flemming, Mr. and Mrs. D. J. Angus, Mrs. Homer-Dixon, Miss Margot Homer Dixon, Mrs. Cree, Mrs. Chaytor Payne, Mrs. Spratt, Mrs. Harry Bullen, the Misses Jane and Freda Warter, Misses Phyllis Barton, Inez Ker, Mary Campbell, Maud Crease, Lucy Bryden, Vivien Matson, Grace Money, P. Wigley, Helen Macdonald, Helen Starr, Mary Rattenbury, Anna McBride, Margaret Scott, Patsy Heming, Kay Ross, Flora Burns, Kathleen R. Ross, Grace Plimley, Jean Dunbar, Betty Kirk, Helen Laundy, Naomi Mitchell, Major Seale, Capt. Money, Major Bullock-Webster, Lieut.-Commander Worth, Lieut. Roy, A.D.C., Dr. Stephens, Mr. Justice Martin, Messrs. Eric Burton, Art Beasley, Alan Maclean, Ian Simpson, Jack Matson, Musgrave, D. Hunter, Howard Bell, R. Kingham, Jack Hutchinson, V. Bendroit, R. Mathews, Russell Turner, J. Ross, K. Heming, T. Martin, J. H. Gillespie, A. Crease, A. MacCallum, A. Laundy, and many others.

Fashion Fancies

By Marie Belmont

One of the most effective of Summer frocks is the model in white with dainty touches of pastel color.

Insets of yellow, blue and lavender are run horizontally through the finely pleated skirt above, with the same pastel colors appearing on the jumper. In the latter case they are used as cordings around the square pockets and becoming collar.

Another favored type of white frock is that trimmed with narrow bias bands held together by fagotting. The bias bands are all in different pastel tints.

GARDEN PARTY HELD IN AID OF ST. LUKE'S

Home of Mr. and Mrs. F. E. Mason Scene of Fete in Aid of Church

A very successful garden fete in aid of St. Luke's Church, Cedar Hill, was held last Friday at "Woodside," Cadboro Bay, through the kindness of Mr. and Mrs. F. E. Mason. There was a large attendance and the various attractions proved very popular. The tea stall was in charge of Mrs. Wenman, Mrs. West and Mrs. Kenwick. Ice cream and strawberries were served by Mrs. A. W. R. Wilby, Mrs. H. M. MacGiverin and Mrs. E. Mitchell.

The "poppy" stall, where one picked a flower and secured a prize, was in the hands of Mrs C. A. Hartley, Mrs. Boldero and the Misses Hartley. Miss Nichols had charge of the stall in which could be found delicious home-made candy, and Miss M. Holmes and Miss Beedham looked after the fruit and vegetable stall. Miss Bradshaw took charge of the lemonade stall. A guessing competition to guess the weight of a two-tier fruit cake, donated by the University School, was in charge of Mrs. Wilby, and was won by Rev. J. Leighton.

The golf competition was in charge of Mrs. L. C. Lytton, and the winners of the best score for the afternoon of the "nine-hole course" was Mr. L. C. Lytton with a score of 21, who won the pocket-book presented by Colonel A. W. R. Wilby.

During the afternoon music was furnished by an Orthophonic gramophone kindly lent by Fletcher Bros. for the occasion.

The pony rides were greatly enjoyed by the children, as was also the children's races, which were capably managed by Mr. F. Aldous, with the help of Mr. Golby. The fete was very successful and great credit is due to Mrs. Wilby, Mrs. J. Wenman, Mrs. West, Miss Nichols, Miss M. Holmes and all those who assisted and sent donations, and especially to Mr. and Mrs. F. E. Mason, who donated the use of their house and grounds and worked so hard to make it successful.

Before the ticket system was instituted by the London bus companies, a young Irishman applied for a job as a conductor. The manager thought him fit for the work, so asked him what pay he wanted. "Bedad," he replied, "never moind the pay—just give me the job and I'll have a bus of me own in a fortnight."

Delayed To Share Jubilee Celebration

MRS. C. A. MAGRATH

Wife of the chairman of the Hydro-Electric Commission for Ontario, is a daughter of Sir Alexander T. Galt, Father of Confederation, who gave the unification idea a recognised place in the programme of a political party. Mrs. Magrath has seven sisters and three brothers, who are living to share in the celebration of the Diamond Jubilee of Confederation. Mr. Magrath and his daughter, Miss Amy Magrath, have taken Mr. and Mrs. Stuart Robertson's residence on Belmont Avenue for the Summer. Mrs. Magrath will follow them to Victoria.

Nottinghamshire Magistrate: Are you the real man summoned in this case?

Man: No, I am not a real man; I have a leg short.

So Cool, so Delicious!
"SALADA" TEA
Iced!!! Try It

Announcing the Opening of FIRTH BROTHERS'
School of Hairdressing and Beauty Parlor Work
MAHON BUILDING (SUITE 9), GOVERNMENT STREET
Wednesday, July 6
Students will have an opportunity of intensive training in all branches of Hairdressing and Beauty Parlor Work, as required in the best Hairdressing Parlors. Personal tuition at all times by Firth Brothers, augmented by a staff of skilled operators. This school provides an opportunity to serious students unequalled by any previous method.
EVENING CLASSES
Intending Students Can Be Interviewed at 709 Fort Street Between 3:30 and 4 P.M., Wednesday, July 6

FURNITURE
For Three-Room Cottage
$375
All Ready to Step Right In. Terms Arranged.
DINING-ROOM
Eight-Piece Solid Oak Dining-Room Suite, consisting of mirror-back buffet, set of six leather-seated chairs and extension dining table, large floor rug, window shades, curtains and rods.
BEDROOM
Ivory or walnut lady's triple-mirror dressing table, gent's chiffonier with mirror, Simmons steel bed to match, with spring and felt mattress; two pairs of sheets, two pairs pillow cases, pair superior wool blankets, bedspread, pair feather pillows; floor rug, 9 x 10.6, curtains, rods and window shades.
KITCHEN
Polished top guaranteed steel range with water jacket, three chairs, drop-leaf table, floor covering, 9 x 10.6, curtains, rods and window shades.
Twenty-four pieces silverware and cutlery. Forty pieces cooking and kitchen utensils, pots, pans, kettles, brooms, wash tub, axes, pail, etc.
Any article can be changed, added or deleted to suit the convenience of the customer.
Standard Furniture Co.
719 Yates Street

B.C. DRAMATIC SCHOOL
SPECIAL PERFORMANCE
In Honor of Visiting Members of
The Drama League of America
SUNDAY, JULY 3

NOTICE
The General Offices of This Company Will Be Closed All Day Today
TELEPHONE LIGHT AND POWER TROUBLES TO NUMBER 758
Saturday
The business office on Langley Street will be open from 9 a.m. until 1 p.m. for the payment of accounts and the reporting of light and power troubles. After 1 p.m., report light and power troubles to phone number 758.
BRITISH COLUMBIA ELECTRIC RAILWAY CO.
Douglas Street Langley Street

HUNDREDS SECURE HUSKY AT MACFARLANE DRUG CO.
Many Victoria People Had Been Advised of Merit of This Preparation by Friends Residing in Other Cities
Interest High as This Unusual Opportunity for Relief Is Offered Sufferers
Hundreds of local sufferers called on the Husky expert at his headquarters in MacFarlane Drug Co., yesterday, to get detailed information about this wonderful preparation, which relieves stomach, liver, kidney and bowel ailments and their accompanying ills. It seemed that everyone had heard about this medicine, many having been advised by relatives and friends in other cities.
These Ills Respond
Talking at his headquarters yesterday, the Husky expert made the following statement: "I want every man and woman in Victoria and vicinity, regardless of age, suffering from stomach, liver, kidneys or bowel ailments, as well as the many common ailments that go hand in hand with them, to call on me and have Husky explained. Numbered among the ailments that respond to the Husky treatment are headaches, dizzy spells, indigestion, gas and sour stomach, constipation, rheumatic pains, nervousness, unsound sleep and weak, tired, worn out feelings. I will show them how and why Husky will overcome these ills."
Interesting Case Cited
Among the thousands who have enjoyed Huskys benefits is Mrs. W. Smith, of the Wood Block Apartments, Eleventh Avenue, Regina, who tells as follows of her experience with this medicine.
"I suffered five years from stomach trouble. Gas would form after each meal and cause that distended feeling, bloating, belching and palpitation of the heart. Often I would have dizzy spells. My stomach was sour most of the time and my bowels were constipated. My appetite was poor and I had a weak, tired feeling.
"I have taken many different kinds of medicines for my troubles but Husky has made me feel better than anything I have ever taken. My stomach is in a more healthy condition than in months and I have received relief from all my old ailments. I am still taking Husky and receiving fine results. I feel so much better that I am glad to recommend this medicine to all who suffer as I did."
Call at MacFarlane Drug Company
If you suffer in any way Husky is recommended to relieve. Call at MacFarlane Drug Company and have this medicine and its uses explained. Husky is helping many people right here in Victoria and it will also help you if you will only give it the chance.

MRS. GLENA MATHENY
Another woman who is enjoying fine health again, thanks to Husky, is Mrs. Matheny, who praises this medicine in the highest terms.

FINE SETTING IS GIVEN TO WEDDING

Pretty Gathering Witnesses Marriage of Mr. C. F. Burns and Miss Robina Smith

COURTENAY, July 1.—A very pretty wedding was solemnized on Wednesday afternoon at Elim Hall, when Robina Ellen, daughter of Mr. and Mrs. M. Smith, of Minto, became the bride of Cyril Frederick Burns, only son of Mr. and Mrs. F. Burns, of Sandwick. The bride, who entered the church on the arm of her father, looked very charming in an embroidered ensemble of French flat crepe. The veil, held in place by a coronet of orange blossoms, was borne by little Billy Reading, nephew of the bride. She was attended by her sister, Miss Mary Smith, as maid of honor, attired in shell-pink satin with georgette picture hat to match, also by two small bridesmaids—Jean and Muriel Reading, dressed alike in mauve lustre silk. A flowery future was promised by the fluttering rose petals thrown by the little flower girl, Olive Bowen, of Vancouver. The bridal bouquet was composed of Ophelia roses, carnations and lilies. The attendants carried sweet peas, rosebuds and carnations. The groom was supported by Mr. Joe Johnson, and the ushers were Messrs. Erick Johnson and Archie Anderson.

During the signing of the register Mrs. Percy Booth sang "I Love You Truly," the accompaniment being played by Miss Jessie McPherson. The wedding music was supplied by Miss Kathleen Pearce. The groom's gift to the bride was a white gold watch, the maid of honor, a Parker pen and pencil; to the bridesmaids and flower girl, gold signet rings; cuff links to the best man, tie pins to the ushers, to Mrs. Booth a white gold bar pin, and to both the organists an aquamarine ring. The hall had ben beautifully decorated with June blossoms by the friends of the bride; and the ceremony was performed beneath an immense wedding bell by Mr. C. O. Bowen.

At the reception, held in the grounds of the home of Mr. and Mrs. Clinton Wood, on Duncan Avenue, the young couple received the good wishes of their friends, beneath an arch of orange blossoms. Miss Smith's fellow teachers from the Courtenay School attended on the bridal table, while a buffet supper was served to about 200 guests, the serving being in the hands of the C.G.I.T., of which the bride was intermediate leader.

The happy couple left by automobile for the honeymoon trip to Vancouver, Victoria and other points. On their return they will make their home in Courtenay.

Out-of-town guests included Mr. and Mrs. Reading and family, and Mr. and Mrs. Galloway, of Victoria; Mr. and Mrs. Bowen and family, and Miss Bushnow, of Vancouver; Mrs. Mercer, of Nanaimo, and Dr. and Mrs. Moore, of Dakota.

WEDDING IS PRETTY COURTENAY EVENT

Miss Berkeley Is Married to Mr. Irving Larson at Picturesque Ceremony

COURTENAY, July 1.—An evening wedding which took place on Wednesday at 8 o'clock created interest when Estella Agnes Berkeley, youngest daughter of the late John Reveley Berkeley, and Mrs. William Grieve, became the bride of Mr. Irving J. K. Larson, third son of Mr. and Mrs. Larson, of Bellingham, Wash.

The ceremony was performed in St. George's United Church, Courtenay, by the Rev. W. A. Alexander. Mrs. J. Fraser played the nuptial and during the signing of the register Miss Rossiter sang "O Promise Me."

The bride, who was given in marriage by her brother, Mr. Will Berkeley, was a graceful figure in a bridal gown of ivory georgette fashioned sleeveless with satin ribbon trimmed and two large white French flowers on the skirt. Her veil of fine net had a coronet of duchess lace with clusters of orange blossoms. Her bouquet was of sweetheart roses, bridal ferns and gypsophilia. The bride was attended by her nieces. Miss Madiline was maid of honor, dressed in silver with rose georgette frilled skirt and crownless hat in rose and silver ribboned flower trim. She carried a bouquet of white and blue Canterbery bells with ferns. Miss Pearl Sémple was bridesmaid, wearing a boussante frock of orchid georgette, radium lace trimmed. She carried a bouquet of white and blue Canterbury bells and ferns. Little Miss Grace Semple, the dainty flower girl, wore a green taffeta frock with green tulle, and she had a coronet of silver leaves. She carried a silver basket of pale pink carnations and white sweet peas and gypsophila. The groom was supported by Mr. James Sheasgreen. Following the ceremony a reception was held at the home of Mr. and Mrs. Wm. Grieves. The bride's mother, Mrs. Wm. Grieves, received the guests, wearing a gown of black crepe with touches of green and pearl trimming. She wore a corsage bouquet of roses. Assisting in receiving the guests was the groom's mother, Mrs. Larson, who wore a brown beaded georgette dress and a corsage bouquet of roses.

The happy couple left by motor for California, and will make their home at Sandwick on their return to this district.

Two-Baggers!

NO need for a "home-run". Simply carry a sack of Planters in both of your coat pockets. For Planters makes a real hit with the fans. These luscious peanuts not only delight the palate but satisfy the "inner man".

Planters
SALTED PEANUTS
"THE NICKEL LUNCH"

CITY STREETS ARE WELL DECORATED

THOUSANDS OF DOLLARS SPENT BY CITIZENS TO PROVIDE CITY WITH GALA ATTIRE

Many Business Blocks, Parliament Buildings and Fireworks Provide Plentiful Illumination

Thousands of dollars have been spent by the business men, merchants and Jubilee committee to decorate Victoria in honor of the Sixtieth Anniversary of Confederation, and the result has been that during the last twenty-four hours the downtown section has taken on gala attire with the myriad of flags, streamers, red, white and blue bunting, and shields and many other form of decoration.

The Jubilee Committee let the contract to a local firm to have streamers hung across all the principal streets of the downtown section, and to attach red, white and blue bunting with shields to the electric light standards. This scheme of decoration, added to by the flags of the merchants on the sidewalk flag poles, and the hundreds of Union Jacks, Canadian Ensigns and other bunting decorating the various office blocks and stores has transformed the city into a mass of color that has never been seen here before.

DEPARTMENT STORES

The Hudson's Bay department store is gaily decked with large Union Jacks and Canadian Ensigns, and long red, white and blue streamers hanging from the roof of the building down the front and sides of the store to the first floor.

The firm of David Spencers, Ltd., adopted a unique style of decoration on the Douglas Street front of their store. Shields measuring each six feet across have been arranged in conspicuous positions, each of them bearing a large-sized portrait of one of the Fathers of Confederation. There are thirty-four of these. The Douglas Street side of the store has been specially lighted for the evenings in order to st off the decorations. The production of these portraits entailed a tremendous amount of work, the entire scheme being carried out by the decorating staff of the store.

MESSRS. SCURRAH

Judging by the remarks heard from the groups which were gathered about Scurrah's window on Yates Street, even the most conservative of the old-fashioned papas prefers the present-day fashions, with their "plethora of legs," to some of the stuffy, over-upholstered styles which have been the vogue at different times during the last sixty years.

Scurrah's have made a Since-Confederation dress display which is distinctly quaint and interesting. In the alcove at the very back of the window is a belle of the period 1867, gowned in a modish creation of green and white flowered brocaded satin, the voluminous skirt spread over triple hoops, and modestly covering all traces of ankles and feet. The tight-fitting bodice is "tres decollete," by comparison with the modern mode, and the stiff boning suggests a degree of discomfort that would not be tolerated by the active society girls of today.

A slightly later period of women's dress is shown in the elaborately ruched and frilled afternoon dress of heavy slate-grey satin, a style which came in about 1870 and remained fashionable for ten years or so. The long fitted bodice is buttoned down the front, has tight sleeves, finished at the wrist with stiff ruchings of silk which enclose a second frill of lace. The hoop had been discarded by this time in favor of an enormous bustle, over which the skirt is arranged in stiff cascades. Horizontal pleatings alternate with fringings of chenille, and the stiff pleatings at the hem of the skirt are surmounted by hand-ruched folds, with a flounce of lace peeping from beneath.

Nearby hangs an old-fashioned black velvet dolman, feather-trimmed, with satin brocade Medici collar and back panel.

More up-to-date, but still infinitely remote in its relation to the sartorial spirit of 1927, are the two afternoon dresses dated 1905. These seemed to be well within the memory of most of the window-gazers, who laughed heartily at the "long, slim lines" achieved by the extremely high waist and very long skirts which unashamedly swept the floor. One of the dresses is conceived in a red polka dot gabardine, made with a little Eton jacket edged all round with black velvet baby ribbon, a red taffeta underskirt peeping from under the modestly lifted skirt. Under the jacket is worn a numerously pleated cream taffeta "blouse," with stiff high collar. Atop of all is one of the monster hats of the period, swaying perilously above the mass of elaborately puffed-out hair which was the style of the time. A blue taffeta frock of the same period emphasizes the discomforts from which the modern woman has escaped with her emancipation into short skirts and discarded waist-lines.

These gowns are all authentic gowns of the period, having been lent from wardrobes of local residents.

These are only a few of the stores that have made special efforts to decorate on this occasion. Nearly every merchant in town has in some way added to the gay appearance of the city, either by attractive window dressing or by patriotic decoration of the store front.

U.S. Army is Buying Second-Hand Goods

WASHINGTON, D.C., July 1.—By altering left-over clothing, reblocking hats, using electric power instead of steam for many of its refrigeration plants, buying hay and forage locally instead of shipping it from distant points and by other economies, the quartermaster corps of the army, it is announced, has saved approximately $1,000,000 during the present fiscal year.

It saved $100,000 by revising its army transport sailing schedules, $150,000 by converting tractor motors to passenger vehicles, and $63,000 by finding novel uses for sleazy cloth left over from the wa

Back From Her Perilous Travels in Orient

ROSITA FORBES
The Intrepid English Explorer, Has Just Returned to London From a 1,100-Mile Caravan Trip Which Took Her Through Persia, Parts of India and the Wildest Sections of Abyssinia.

"The Red Grip"

By COLONEL HENRY CURTIES

Author of "The Carnation Club," "Love and the Law," "Sybil's Tryst," Etc.

CHAPTER XXX (Continued)

"I will not stay here and listen to your insults. At least I am in England now, a free country," she exclaimed, and made a motion towards the door. Suddenly she felt a strong arm grip hers and hold her back in the taxi; at the same time she felt the barrel of a pistol pressing hard against her side just over her heart.

"As sure as I am a living man," De Vasseur's voice hissed in her ear, "if you make another move, I will shoot you through the heart and leave your body here in the taxi."

She drew back in terror into the corner of the vehicle and hid her face in her hands.

De Vasseur let her arm go, but still held the pistol to her side.

"Your little flight of freedom abroad and your cruise with his lordship have made you too bold, madame; you must be reminded that you are merely the slave of a great organization. You must have your wings clipped; you must be taught obedience, madame. Obedience or death. And now answer my questions. Where is Brun?"

Maris started up.

"Has she not come back?" she asked excitedly.

De Vaseur shook his head.

"No," he said, "Madame Brun has not come back. Neither has she remitted to us those large sums of money which she collected for the Cause on the Continent and in Ireland. Our Chief Council requires information concerning Madame Brun, in order that she may receive her deserts. And you, madame, alone can give it. It is fortunate for you that you decided to return to us or you would have received the same punishment which Brun shall receive. Come—when did you see her last?"

Shaking and frightened out of her wits by De Vasseur's threats, she decided to tell him all she knew.

"I left her at Monte Carlo," she answered.

"And where was she going?" he asked.

"She would not tell me," Maris answered. "She said if she got through we would meet at Grosvenor Place."

De Vasseur mused in silence for some time.

"I wonder," he muttered at last, "if the police have got her, or whether she has turned traitress?" Then he shook his head. "If she had been true to us, she would have sent the money she had gained at first. "No," he spat out, "she is a thief and a traitress. Now," proceeded De Vasseur, "you know the kind of man I am, you know the organization I serve, and you know its power. You have taken the oath to serve it and to be obedient to it, under pain of death. Are you going to keep your oath, or do you prefer death? Perhaps as a little preliminary, you would like this?"

He extended his right hand and drew the fingers of his left across the palm of it.

"No, no," moaned Maris. "I will obey." "In a few minutes we arrive at the Club in Grosvenor Place," he continued. "When we arrive there, walk up the steps before me, and go straight to your room. I will send for you presently."

The taxi stopped, and De Vasseur threw open the door.

Maris got out and went up the steps before him. The place seemed unaltered; it was just as she had left it. The porter swung back the doors, while another man went down for her bag.

Maris had no alternative but to do as De Vasseur had ordered her. The man was waiting for her at the lift. She entered it and ascended to her room. The room looked mean and lonely when she reached it, and in ordinary times she would have sat down and cried.

But she was far beyond the stage of grief and sorrow. She was in dire fear of death and mutilation. And yet in the midst of the busy streets with help on every side, she was powerless to call for it.

Almost mechanically she took off her coat and hat and made ready for the call from De Vasseur which she knew must come.

Nevertheless, when a knock came to her door, and she opened it, she was surprised to see him standing on the threshold.

"Follow me," he said abruptly. "We go to the workroom."

She followed him down the passage which she always recollected with horror as being the place where she found the fragment of a severed hand. She passed through the iron door and De Vasseur immediately stepped back and clanged it behind her. Once more she was a prisoner in that awful workroom.

She looked around. It seemed much the same as when she had left it. There had been work done recently, for the floor was strewn with scraps of paper and even partially legible notes.

She was standing looking at the printing press, now silent, when De Vasseur touched her on the arm.

"Come with me," he said.

He led the way through the workroom to another little room near it fitted up as an office. He took her to the window; it was in the front of the house and commanded a view over Grosvenor Place.

The dusk of evening was falling. Before the club stood an ordinary plain undertaker's hearse. As Maris watched it, the door of the hearse opened and four men drew out a coffin wrapped in a black cloth, as such things are when they are carried empty into a house of death. The men shouldered their burden and took it down the area steps to the kitchen quarters.

"What is this?" asked Maris. "Has there been a death among the servants?"

"Wait and you will see," was De Vasseur's reply.

They returned into the workroom and found the usual staff of forgers there— Treadgold, and to her great joy, Dr. Verner; but how pale and thin!

She rushed over to him, all her old feeling for him back again, and put her two hands on his shoulders.

"Oh!" she cried almost in hysteria, "I am so glad to see you again!"

Verner's wan face looked down smilingly at her; but he did not say a word. He seemed to be absorbed in a perpetual sadness. He shook his head at last.

"I wish you had not come," he said.

There was a jeering laugh from De Vasseur.

"Gentlemen," he said, "you must excuse this little ebullition of marital feeling. It is only natural that Madame Verner—or shall we say the princess?—should be anxious to greet her husband after so long an absence."

(To Be Continued.)

He had been knocked down by a motor car, which had not troubled to stop.

"Did you get his number?" asked the policeman.

"No," said the man, "but I'd recognize his laugh anywhere."

TO WOMEN OF MIDDLE AGE

Mrs. Wilson's Experience a Guide to Women Passing through the Change of Life

Hamilton, Ontario.—"I have taken several bottles of Lydia E. Pinkham's Vegetable Compound and I cannot speak too highly of it as I was at the Change of Life and was all run-down and had no appetite. I was very weak and sick, and the pains in my back were so bad I could hardly move. I got very sad at times and thought I had not a friend on earth. I did not care if I lived or died. I was very nervous, too, and did not go out very much. A friend advised me to try a bottle of Lydia E. Pinkham's Vegetable Compound, so I did. I am a farmer's wife, and always worked hard until lately, and was in bed for two months. I began to feel like a new woman after the first bottle and I recommend it with great success, also Lydia E. Pinkham's Liver Pills. I am willing to answer letters from women asking about your medicines, as I cannot speak too highly of them."—Mrs. EMMA WILSON, 471 Wilson Street, Hamilton, Ontario.

Sold by druggists everywhere. C

Hudson's Bay Company.
INCORPORATED 2ND MAY 1670.

Store Open Today

9 A.M. to 6 P.M.

A cordial invitation is extended to all visitors to avail themselves of the splendid services and conveniences which this big store offers.

See Victoria From Our Observation Tower

A splendid view of the city and its environs may be obtained from this point of vantage. Take the elevator to the top floor and then up a few steps.

Comfortable Rest Rooms, Information Bureau, Parcels Checked Free, Historical Exhibit, Hairdressing Parlors, Optical Department.

Try Our Special Luncheon at 50c

In our luxurious restaurant, on the fourth floor, we serve breakfasts, lunches and afternoon teas at popular prices.

Souvenirs of Victoria on the Main Floor

For Quick and Courteous Service, Phone 1670
Private Exchange Connecting All Departments

BYRD AND COMPANIONS REACH FRANCE ON LIFE RAFT STORED IN PLANE

Continued from Page 1

Today the plane was dragged from the sea by fishermen and naval men from the port of Cherbourg, under the direction of two of the crew of the America. The engines were demounted and carefully gone over, while every piece of equipment that could be saved was stowed away. Commander Byrd was hopeful that the plane could be completely restored to use.

TWO ACHIEVEMENTS

Despite the failure of the America to reach Paris, two things stood out tonight.

The first was that, if Commander Byrd's calculations are correct, the America covered a distance of 4,200 miles, or 295 miles farther than Clarence D. Chamberlain and Charles A. Levine covered on their flight to Germany. The second was the great skill displayed by the aviators in navigating the Atlantic in weather that would have forced the captains of even the greatest liners to reduce speed and to grope their way through the fog.

Only at rare intervals did they catch a glimpse of ocean below them through fog and clouds. Yet they reached the coast of France in safety, and lost their way only when their compass went back on them.

CAME DOWN IN DARK

Commander Richard E. Byrd and his three companions in scientific aerial adventure were compelled to land here at 3:30 o'clock this morning (French standard time), bringing their great transatlantic monoplane "America" down out of a pitch black rainy night onto the shore line in water which they could not see. The machine in which they had left Roosevelt Field, forty-two hours earlier, was badly damaged in striking the water and was quickly flooded up to the aviators' shoulders.

Shaken up and bruised, the four airmen—Bryd, Lieut. George O. Noville, Bert Acosta and Lieut. Berndt Balchen—quickly pumped up the pneumatic air raft, carried for such an emergency, and made their way to shore, 200 yards distant.

CIRCLING OVER FRANCE

Tonight their plane rested on the beach like a storm-battered bird, its landing gear torn away, its wings badly damaged and everything about it soaking from lying in the water most of the day. The brave four, terribly fatigued—having had only a few hours sleep since the end of their trip—enjoyed the comfort of untrammeled rest at Caen, as guests of that city. It was decided that they should not be forced to undergo the rigors of reception awaiting them in Paris, before having at least one good night's sleep.

The successful landing here—successful in that the crew miraculously escaped serious injury—brought an end to long hours of circling over France in the blackness of a rainy night, with compass out of order, fuel tanks draining fast, and visibility so poor that an attempt to land was almost suicidal.

RACE MACHINES TO ROUTE HERE

Continued from Page 1

These machines will permit straight, place and show betting and take bets as quickly as they can be placed, and at the same time automatically post the amount of bets and the odds against each horse on a totalizator in view of the public as each bet is made.

The City Council, in letting the race track contract to the Victoria Park Racing Association, stipulated that the automatic betting machines be used. This was made compulsory in the contract. Racing will start at the Colwood track on August 10 and continue until August 17. On August 20 the racing will move to the Willows track and remain there until August 27. The horses will come back again to the Colwood track on September 10 and race until September 17. Purses at these races are guaranteed to be not less than $55,000. The same automatic betting machines will be used at Colwood as will be used at the Willows.

It was learned here yesterday that the Department of Agriculture, which supervises horse racing in Canada, will watch with interest the demonstration of the machines in Victoria, as it will be the first time that straight, place and show automatic machines will be used in Canada. The Department of Agriculture, while endorsing the machines, is awaiting the result of their demonstration before considering the advisability of adopting them throughout Canada.

Airmen Surpass Non-Stop Flight Records of Birds

NEW YORK, July 1.—Birdmen have surpassed the non-stop flight distance of birds, says Dr. Lee S. Crandall, curator of birds at the Bronx Park Zoo. The factory-made wings that carried Colonel Lindbergh 3,610 miles to Paris and Clarence D. Chamberlin and Charles A. Levine 3,905 miles to Germany, permitted man to eclipse the flights of Alaskan plovers, holders of the non-stop flight record among the feathered species.

The longest flight of plovers has been from the Aleutian Islands to Hawaii, a distance of about 2,400 miles, Dr Crandall asserted.

HōVIS

The Bread of Health

And Such Rich Flavor!

THE happy highroad to Health—eat HōVIS Bread. The rich flavor tempts you to eat more, and the more you eat the better it is for you!

First, last and always, HōVIS is strictly a health bread.

But the same qualities that bring you extra nourishment and extra vitamines also bring you an extra flavor, which you will relish with the keenest enjoyment.

For 40 years HōVIS Bread has been the favorite in Britain.

Now HōVIS is made in Canada—it should be on your table today and every day!

Costs a little more—worth much more.

The word "HōVIS" comes from two Latin words "*Hominis Vis*" and means "The Strength of Man."

HōVIS FLOUR is made by the millers of PURITY FLOUR —trade-mark protected.

A product of WESTERN CANADA FLOUR MILLS CO. LIMITED, Toronto, Montreal, Ottawa, Saint John, Winnipeg, Calgary, Victoria

ASK YOUR BAKER FOR HōVIS TO-DAY

SEVEN RECORDS MADE AT TRACK AND FIELD MEET

Gehrig Poles Homer To Take Lead in Hot Race With Babe Ruth

Youthful First Baseman of Yankees Poles Out Twenty-Sixth Circuit Clout in His Team's 7-4 Win Over Red Sox—Pirates Gain Safer Hold on National Leadership When Cards Lose

AMERICAN LEAGUE

NEW YORK, July 1.—The Yankees rolled their latest winning streak to six today by triumphing over the Red Sox, 7-4, Lou Gehrig making his twenty-sixth home run.

End Losing Streak

At St. Louis the Browns ended their losing streak which reached five games by winning a slugging match from the Chicago White Sox, 14-12. The Browns gathered eighteen safeties, including two homers.

Eight Straight

At the Capital, Hadley, a recruit, held the Athletics to three hits and Washington won 2-1. It was the Senators' eighth straight victory.

Wild Third Inning

A wild third inning, in which six runs went across, gave the Tigers a 10-5 victory over the Indians at Cleveland. It was the tenth Detroit triumph in eleven games.

	R.	H.	E.
Detroit	10	17	2
Cleveland	5	10	2

Batteries—Whithill and Woodall; Grant, Shaute, Levesen, Carr and L. Sewell.

	R.	H.	E.
Philadelphia	1	3	1
Washington	2	11	2

Batteries—Quinn, Grove and Cochrane; Hadley and Ruel.

	R.	H.	E.
Boston	4	9	1
New York	7	12	3

Batteries—McFayden and Hoffman; Pennock, Shawkey and Grabowski.

	R.	H.	E.
Chicago	12	16	4
St. Louis	14	18	0

Batteries—Connally, Cole, Jacobs and McCurdy; Crouzy, Vangilder, Wingard, Nevers and Schang.

NATIONAL LEAGUE

The Pirates hit timely against Luque at Pittsburgh today to defeat Cincinnati 5-1.

CHICAGO BEAT CARDS

At Chicago H. L. Carlson kept St. Louis' five hits well scattered and Chicago hammered Flint Rhelm off the hill in the third to gain a 6 to 2 victory over the world's champions.

DIVIDE DOUBLE-HEADER

Boston divided another double-header with the Giants at Boston today, bursting through with a two-run rally in the ninth to win the first game by 7 to 6, and coming out on the short end of a 4-1 score in the final.

NINTH-INNING RALLY

The Phillies staged a ninth-inning rally at Philadelphia to score twice and defeated the Robins 7-6, Jack Scott topping Dazzy Vance in a pitchers' battle.

At Pittsburgh—	R.	H.	E.
Cincinnati	1	6	0
Pittsburgh	5	7	1

Batteries—Luque and Hargrave; Hill and Gooch.

At Boston (1st game)—	R.	H.	E.
New York	6	10	4
Boston	7	12	4

Batteries—Barnes, Clarkson, Henry and Devormer; Genewich, Mogridge and Hogan.

At Boston (2nd game)—	R.	H.	E.
New York	4	9	1
Boston	1	7	0

Batteries — Grimes and Taylor; Greenfield, Werth, Mills and Hogan.

At Philadelphia—	R.	H.	E.
Brooklyn	6	11	2
Philadelphia	7	12	2

Batteries—Vance and Deberry; Scott and Wilson.

At Chicago—	R.	H.	E.
St. Louis	2	7	1
Chicago	6	14	3

Batteries—Rhem, Sherdel, H. Bell and O'Farrell; Carlson and Hartnett.

COAST LEAGUE

LOS ANGELES, July 1.—A home-run over the right field screen by Heath, new Hollywood first sacker, with Frederick on first and two out, gave the Stars a 4-2 victory over the Missions in the ninth inning of today's game. The Hollywood victory evened the series. The contest was a hurling duel between Laskey and Shellenbach, with both allowing eight hits.

	R.	H.	E.
Missions	2	8	0
Hollywood	4	8	0

Batteries—Laskey and Walters; Whitney, Shellenbach and C. Murphy.

BUNCHED HITS

VANCOUVER, July 1.—In a regular Pacific Coast Baseball League game here today, Oakland bunched its hits in the first innings for three runs and defeated the Seattle Indians by a final score of 4 to 3. The game was played here as part of the Diamond Jubilee celebration programme.

	R.	H.	E.
Oakland	4	8	2
Seattle	3	11	0

Batteries—Sparks, Gould and Read; Brandt, Graham, Sutherland and Jenkins.

THREE STRAIGHT

PORTLAND, July 1.—Sacramento made it three straight from Portland Beavers today, 5-4. Rachac pitched a good game, using a slow ball with great effectiveness in the pinches. The Beavers several times were in position to score, but could not push over the winning runs.

	R.	H.	E.
Sacramento	5	8	0
Portland	4	13	0

Batteries—Rachac and Koehler; French, Tomlin and Yelle.

FLOCK OF PITCHERS

SAN FRANCISCO, July 1.—The Seals made it four straight over Los Angeles, winning today's game, 9 to 8, in a contest that saw the San Francisco Club put over six runs in the seventh inning. It put them in the lead and they were never headed. Each team used a flock of pitchers, the Seals five, and the Angels, three.

	R.	H.	E.
Los Angeles	8	12	0
San Francisco	9	12	1

Batteries—Weatherby, Peters and Walby; Kunz, Mains, Geary, Martin, Turpin and Rego.

INTERNATIONAL LEAGUE

Rochester, 4-5; Toronto, 2-1.
Syracuse, 3; Buffalo, 0.
Jersey City, 1; Reading, 3.

Pennant Progress

NATIONAL LEAGUE

	W.	L.	Pct.
Pittsburgh	40	24	.635
St. Louis	39	28	.600
Chicago	40	31	.563
New York	34	34	.500
Brooklyn	31	36	.463
Boston	25	34	.424
Philadelphia	27	38	.439
Cincinnati	24	44	.353

AMERICAN LEAGUE

	W	L.	Pct.
New York	50	20	.714
Washington	38	30	.559
Chicago	40	33	.548
Philadelphia	38	33	.535
Detroit	34	30	.531
Cleveland	31	38	.443
St. Louis	30	37	.431
Boston	15	32	.319

COAST LEAGUE

	W	L.	Pct.
Oakland	57	36	.600
San Francisco	53	43	.547
Sacramento	50	45	.526
Seattle	48	44	.522
Hollywood	38	35	.521
Portland	45	47	.489
Missions	44	51	.463
Los Angeles	41	53	.441

Betty Nuthall Will Remain an Amateur

LONDON, July 1.—Betty Nuthall, sixteen-year-old tennis player, will remain an amateur, according to an announcement made by her mother today. Recently it was reported that Miss Nuthall was considering a contract involving a sum variously estimated from $20,000 to $60,000.

CANADIANS WIN EXHIBITION BALL

Defeat Eagles Eight to One—Geoghegan, New Sons' Recruit, Gives Great Display on Slab, Breezing Fifteen

TWO HOMERS POLED OUT DURING FRAY

Sons of Canada handed the Eagles an eight to one defeat in the exhibition ball game played yesterday afternoon at the Royal Athletic Park. A fair crowd attended and witnessed a snappy exhibition.

The outstanding feature of the game was the performance of Norman Geoghegan, the new twirler for the Sons. Geoghegan pitched airtight ball the entire game and was seldom in trouble. He breezed fifteen men and added to his glory by lifting a ball over the centre field screen for a home run in the fourth canto.

The first run came in the third when Murty Dunn crashed out a triple and scored on Cummins' grounder to Latham, who tossed wild to first. Newman singled. Stanyar sent Latham and Newman across the rubber on his single to right field. At this stage of the game Bacon went to second and More behind the plate. In the fourth inning More singled and Geoghegan, next man up, crashed one over the centre field wall for a homer.

BACON HITS HOMER

There was no more scoring until the seventh when Cummins and Newman both had singled and Bacon, the third batter to take his place at the plate, hit one over Givens' head in right field for a circuit clout, and Stanyar next hit up a three-bagger, but was left stranded on third.

The Eagles scored their lone tally in the eighth. Stanyar ran to the boards for H. Cummins' long fly, but dropped it, and Cummins stopped on second. Campbell singled to right and Cummins came home. Salloway walked and Colin and "Pete" pulled a neat double steal, but they "died" on the sacks. Geoghegan showed the fans some master twirling and struck out three of the next four batters.

Dunn and Stanyar led the Sons with the willow getting three hits apiece, while Baker led the Eagles with two hits out of three trips to the plate.

BOX SCORE

Sons of Canada—	AB.	R.	H.	PO.	A.	E.
Dunn, ss.	5	1	3	3	1	0
J. Cummins, 1b.	4	2	1	5	0	1
Newman, 3b.	5	2	2	1	3	0
Bacon, c.-3b.	5	1	1	6	0	0
Stanyer, l.f.	4	0	3	0	0	0
Curtis, c.f.	4	0	0	0	0	0
Devereaux, r.f.	4	0	0	0	0	0
Milne, 2b.	1	0	0	0	0	1
More, c.	2	1	1	11	3	0
Geoghegan, p.	4	1	1	1	1	0
Totals	38	8	13	27	7	2

Eagles—	AB	R.	H.	PO	A.	E.
Nett, 3b.	4	0	0	1	4	0
H. Cummins, 2b.	3	1	1	2	1	0
C. Campbell, c.	4	0	1	4	2	0
Salloway, 1b.	3	0	0	13	0	1
O. Gandy, l.f.	3	0	0	3	0	0
Givens, r.f.	4	0	0	1	0	0
Robinson, c.f.	3	0	0	1	0	0
Latham, ss.	4	0	1	3	2	0
Baker, p.	3	0	2	0	2	0
Totals	30	1	5	27	11	1

Score by Innings

Sons of Canada	0	0	3	2	0	0	3	0	0	—8
Eagles	0	0	0	0	0	0	0	1	0	—1

Summary

Home runs—Geoghegan, Bacon.
Three-base hits—Dunn, Stanyer.
Two-base hit—H. Cummins.
Sacrifice hit—Curtis.
Stolen bases—Dunn, C. Cummins, C. Campbell, O. Gandy, Robinson.
Double plays—Salloway, unassisted; Geoghegan to Cummins.
Bases on balls—Off Baker, 3; off Geoghegan, 6.
Struck out—By Baker, 5; by Geoghegan, 15.
Time of game—1 hr., 49 mins.
Umpire—Featherstone.

To Play Centre for Royal City Squad

JOHNNY VERNON

One of the fastest men in the game, who will hold down centre for the New Westminster Salmonbellies in the exhibition with Victoria at the Royal Athletic Park this morning. Vernon is well known here and is a wonderful stickhandler.

FINE LACROSSE GAME EXPECTED

New Westminster Bringing Strong Squad to Battle Capital City Aggregation at Royal Athletic Park

LOCAL TEAM TO BE AT TOP STRENGTH

The Royal City Lacrosse Club will present a strong front when they tackle the Victoria All-Stars this morning at the Royal Athletic Park in an exhibition as part of the sport programme of the Diamond Jubilee Celebrations. Strengthened by the inclusion of four reinstated professionals, Haddie Stoddart, George Feeney, Willis and Bill Patchell, the Salmonbellies will be a hard team to beat, but confidence reigns in the local camp. The game will be called at 10 o'clock.

Johnny Stoddart will be in goal, while in front of him will be Bill Patchell and Willis Patchell. Gregory, H. Stoddart and Mackie will form the rest of the defence. Vernon will play centre and direct the attack composed of Atkinson, Wilkie, Feeny, Burnett and Fraser. Bourne and McDonald will act as spares.

Victoria will pit a likely looking squad against the invaders and are entertaining hopes of taking the much-touted Salmonbellies for a fall.

Manny Simpson will be guarding the hemp, while in front of him will be E. Norton, Everett Taylor, John Johnson, Toots Plump and Tamboline. Sugar McDougall and John Taylor will take the centre position in turns, while "Cotton" Brynjolfson, Tommy Nute, Joe Mitchell, Segelebra and Mel Hicks will do the attacking. Nobbs, McNeill, Popham, De Costa and Saxton will be used as reserves.

PEDEN STARS IN BICYCLE RACES

Local Rider Takes B.C. Two-Mile Championship in Great Finish With Stan Jackson

VANCOUVER, July 1.—At the Jubilee track and field meet at Brockton Point here this afternoon, the crowd was kept on its toes by the bicycle events, which supplied the best part of the thrills.

Laurie Kero vaulted to the dizzy height of eleven feet, which ties the B.C. record. The Finnish athlete tried to break the mark by doing eleven feet one inch, but just failed in his effort.

The speed produced by the pedal pushers and the thrills as they passed and repassed one another had the spectators in an uproar.

Bill Peden, Victoria, rode a great race to take the B.C. two-mile championship. He went out from the first and wore the better part of his opponents down. Jackson, also of Victoria, managed to hold on to him, and they raced across the line neck and neck. Leo Marchiori, 1926 champion, was worn out early in the race and could only finish in third place. Marchiori displayed nice form in winning the B.C. quarter-mile title. Kenny Lambert gave him a good race.

J. H. Richardson and Miss Noonan Winners

Lawn bowls is played in singles, doubles and fours, but it remained for the Burnside Club to introduce triples, which has long been a popular form of the game in England.

Entries for an open triples tournament are being received up to next Saturday, and the first round will be played the following week. Teams from the up-island and mainland will not be required to play in the preliminary rounds.

This is also an opportunity for unattached bowlers to get in on a game. Already several entries have been received from organizations and in districts where there are no greens.

Patrons of the club are putting up three prizes and the proceeds of the tournament will be devoted to completing the club's new premises.

LADY PAT WINS FEATURE EVENT FROM SIR TOM

Seattle Yacht Loses Cup Held Since Opening of Competition Through Misunderstanding by Skipper

HOLDS GOOD LEAD IN FIRST TWO LAPS

Vessel Puts Into Moorings at End of Second Round With One More to Go—Finds Error Too Late

VANCOUVER, July 1. — Although outsailed on the first two rounds, the Royal Vancouver Yacht Club's challenger, the Lady Pat, won the first of three Lipton Cup races over the English Bay angular course here this afternoon. Due to an explained misunderstanding, Ted Geary, sailing the Seattle Yacht Club's Sir Tom, holder of the cup since it was first put up for competition in 1914, assumed that he had finished the race when he completed two rounds. Amid the tooting of whistles the Sir Tom pulled up and made for her moorings, while the race officials had their eyes on the rapidly approaching Lady Pat. The latter had rounded the buoys and the Sir Tom was lost in the maze of pleasure craft anchored off the clubhouse before the crew caught the shouts from the official boat and turned her about to resume the race.

It was too late. Although she succeeded in overhauling the Riowna, Commodore G. F. Gyles' boat, sailing under the Royal Victoria Yacht Club colors, the Sir Tom lost by as much as she was ahead at the end of the second round.

HAD GOOD LEAD

Sir Tom led the Lady Pat by one minute and twelve seconds on the first round and by one minute and twenty-five seconds on the second round.

When he lost his advantage by the regrettable misunderstanding, Geary gamely set out to complete the course and overtook the Riowna just past the leeward buoy, where the two craft had a luffing match until the Sir Tom established an overlap and crossed the Victoria entry's bow.

The twelve-mile course was covered by Lady Pat in 1:42:54. The Sir Tom's time was 1:44:52. Riowna's time was 1:45:23.

THE RESULTS

Results of the various races:

Lipton and Isherwood Cup for "R" Class; start 1:45—Lady Pat, Captain R. M. Maitland, 3:27:54; Sir Tom, Captain Ted Geary, Seattle, 3:29:52; Riowna, Captain Cedric Gyles, Victoria, 3:30:23.

Special sloops; start 10:15—Spirit I, E. A. Woodward, Vancouver, 1:30:58 elapsed, 1:30:02 corrected; Turenga, P. Rogers, Vancouver, 1:39:47 elasped, 1:32:48 corrected; Spirit II (scratch), H. A. Jones, Vancouver, 1:34:20.

Sloops over twenty-five feet W.L.; start 10:15—Gwendolyn Ike, F. Provine, Seattle, 1:42:06 elapsed, 1:41:12 corrected; Penguin, H. I. Bird, Vancouver, 1:48:48 elapsed, 1:45:37 corrected; Alexandra, B. L. Johnson, Vancouver, 1:51:64 elapsed, 1:51:50 corrected. Ian Mackenzie's Onoma, the scratch boat, and John Green's Madeline, both of Vancouver, followed.

Sloops, twenty-five feet and under W.L.; start 10:25—Dione, Fred Foster, Vancouver, 150:14 elapsed, 1:46:09 corrected; Gamine, L. T. Alden, Vancouver, scratch, 1:49:20; Asthore, John Dick, Victoria, 1:51:50 elapsed, 1:51:16 corrected. The Snooky retired from the race.

Yawls and schooners under thirty feet W.L.; start 10:35—Tamahnowus, W. Templeton, Vancouver, 1:53:55 elapsed, 1:51:59 corrected; Ailsa II, J. Wilkinson, Vancouver, 2:00:45 elapsed, 1:52:51 corrected; Truant, W. Adams, Victoria, 1:58:47 elapsed, 1:53:14. Maratea, the scratch boat, finished third in elapsed time, but was placed fourth.

Yawls and schooners over thirty feet W.L.; start 10:45—Minerva, Gravely and Thompson, Vancouver, 1:46:39 elapsed, 1:44:52 corrected; Gwendolyn II, F. Hellenthal, Seattle, scratch 1:45:45; Sindbad, Seattle, 1:53:21 elapsed, 1:45:57. Andi-Laily and Verada of Vancouver, Bonita of Bellingham, and Miss Tacoma of Tacoma, finished in the order named.

Star Class, start 10:55—Auriga, Phillips and Kerr, Vancouver, 12:29:39; Stella Maris, R. W. Purves, Vancouver, 12:40:40; Corona, T. Pattison, Vancouver, 12:31:37. The others finished as follows: Mercury, Vancouver; North Star, Vancouver; Betelgeuse, Bellingham; Daphne, Vancouver; All Star, Bellingham; Mintaka, Victoria; Kilpaules, Victoria.

Kitten Class, start 10:55—C. P. Leckie, 12:07:10; B. Elliot, 12:13:45; P. Barratt, 12:25:30.

BOBBY BOURNE

Of the Royal City Salmonbellies, who will be seen in action this morning against the Victoria All-Stars. Bourne is a general utility player and one of the smartest men on the team.

MUEHLEBACH PAYS $93.20

Veteran Thoroughbred Upsets Dope in Last Race at Vancouver — Long Odds Feature Most of Events

POOR PUSS TAKES FEATURE HANDICAP

VANCOUVER, July 1.—Outfooting the field in the final stretch, Poor Puss captured the Dominion Day handicap, the mile feature event at the opening day of the eight-day meet at Lansdowne Park here this afternoon, and established a track record of 1:40 2-5, compared with the previous mark of 1:42.

George Muehlebach, the veteran thoroughbred, who in his time has carried mountains of long shot money, provided the greatest upset of the day when he breezed out in front a winner in the last race to pay $93.20.

RESULTS

First race—Claiming, purse $800, three-year-olds and up, five and one-half furlongs:

1. A. Salton	$ 9.15	$ 3.70	$ 3.05
2. Roan Wolf		6.50	7.85
3. Heocreek			7.85

Time 1:07 4-5.

Second race—$500, Western Canadian-bred three-year-olds and up, five furlongs:

1. Louvain	$ 6.55	$ 3.60	$ 2.90
2. Morning Orb		3.65	3.90
3. Van Loo			3.65

Time 1:02.

Third race—Claiming, purse $600, three-year-olds and up, six furlongs:

1. Pure Dee	$ 9.90	$ 5.00	$ 4.10
2. Lahanton		5.95	4.20
3. Hiram Taylor			4.00

Time 1:14.

Fourth race—Claiming, purse $600, three-year-olds and up, one mile and one-sixteenth:

1. The Falconer	$22.70	$11.35	$ 5.40
2. Darius		5.30	3.20
3. Yokohama Girl			2.60

Fifth race—Dominion Day handicap, $1,500, three-year-olds and up, one mile:

1. Poor Puss	$18.75	$ 9.30	$ 4.50
2. Marjorie C.		6.65	3.50
3. Broadmoor			2.75

Time 1:40 2-5.

Sixth race—$500, three-year-olds and up, five furlongs:

1. The Mask	$32.10	$16.80	$ 7.70
2. Virginia Carlton		8.60	4.10
3. Silent Messenger			4.10

Time 1:00 3-5.

Seventh race—Claiming, $600, four-year-olds and up, one mile and seventy yards:

1. O. Muehlebach	$93.20	$23.10	$13.10
2. Galta		4.80	3.20
3. Bunbury			4.90

Time 1:47 2-5.

Rain Halts Play In Old Country Cricket

LONDON, July 1.—A rainstorm, that extended over the entire country today, made cricket impossible. The M.C.C.-Cambridge University game was drawn and the others do not count since there were less than six hours in any game.

Burnside Bowling

J. H. Richardson and Miss Noonan were the winners of the Dominion Day mixed foursomes played yesterday at Colwood, with a net seventy-five. Mr. and Mrs. Rasmussen were second.

Joe Wright Sculls Way To Make Henley Finals

Canadian Oarsman Will Meet R. Lee, of Worcester, for World's Amateur Sculling Championship—Mighty Beresford Goes Down to Defeat in Greatest Upset of Years

HENLEY-ON-THAMES, July 1.—Showing beautiful form and tremendous pace, Joe Wright, jr., young representative of the Argonaut Rowing Club, Toronto, sculled his way to an easy victory over D. Guye, of London, in the semi-finals of the historic diamond sculls, emblematic of the world's amateur sculling championships over the Henley course today. R. Lee, of Worcester, Oxford, having defeated Jack Beresford, jr., winner for the past three years, in the other semi-final today, Wright will meet him in the finals Saturday.

Lee's defeat of the mighty Beresford, who had been given an edge over Wright as first choice for the title, was the greatest upset the competition has seen for years. The champion showed little of the form which has characterized his sculling in former years, and was beaten by three lengths in the comparatively slow time of nine minutes and four seconds. Wright's opponent Guye, sculled hard and pluckily, but was outclassed by the Toronto man. The Canadian drew away from his rival at the start and towards the close Guye was left standing still. Wright won by nearly eight lengths. His time was 8 minutes and 57 seconds.

Island Championship Events Featured by Many Close Finishes

Oliver Lowers Time for 100-Yard Dash, While Ray Kersey Clips Twenty-Seven Seconds Off Record for Mile Race—Many Other Marks Go by Board at Meet—Large Crowd Attends

Seven new records for Vancouver Island field and track events were recorded yesterday at the second championship meet held at the Royal Athletic Park under the auspices of the local branch of the Amateur Athletic Union of Canada.

W. S. Oliver, running under the colors of the Y.M.C.A., clipped two-fifths of a second off the record held by Valo, when he covered the 100 yards in 10 2-5 seconds. Palmer's running high jump record of four feet nine inches was bettered by five and one-half inches, when G. Watson Glenny, of the Burnside Tillicums, cleared five feet two and one-half inches.

Ray W. Kersey, sixteen-year-old athlete from the Victoria High School, knocked 27 2-5 seconds off the previous record of 5 minutes 39 seconds for the mile, by circling the track four times in 5 minutes 7 3-5 seconds.

FOURACRE STEPS FAST

A. J. Fouracre, of the Y.M.C.A., clipped three and one-fifth seconds off the previous record held by Parker, for the 880, while J. B. Watson, also of the "Y," cleared the staff at 5 feet 2½ inches in the running jump for seniors, to create a new record, and beating the old height by 1½ inches.

Joe Ross, of the Victoria High School, carried off first place in the senior hurdles when he covered the course in 18 2-5 seconds, clipping 1 3-5 seconds off the old record made by Valo. McMillan and Dirom, who tied for the senior pole-vaulting title, shattered the old record by one foot, when they vaulted nine feet. Sproule previously held the record, which stood at eight feet.

Bill Mearns, former Oak Bay High School champion, was easily the best in the 220-yard dash, breasting the tape well in front of the rest of the field. Mearns won as he pleased and was never pressed. His time was 25 2-5 seconds. He also won the junior broad jump with a distance of 17 feet 9 inches.

James Watson, of the Y.M.C.A., carried off the premier honors of the meet when he won the championship medal in the senior class with a total of fourteen points. Arthur Manson, a veteran of track and field meets, was second with ten points, being tied for this position with John Doe, of the Sooke Athletic Club.

Ray W. Kersey carried off the championship in the junior class with a grand total of seventeen points. W. Mearns, unattached, was second with thirteen points, and here, too, a tie for second place resulted, C. C. Copeland of the Y.M.C.A. being credited with the same number of points as Mearns.

RUN OFF SMOOTHLY

The meet was carried out in fine style, and the large crowd of spectators present spoke well for the interest taken in the fostering of such a meet. A lengthy programme of a varied nature was run off in almost perfect order, taking the better part of three hours before it terminated.

Frank Aldous, of the James Island Athletic Association, ran a fine race in the one mile senior event, and led the field all of the way. The mile for juniors was a much more interesting contest, with Kersey finally winning with a spurt about two hundred yards from the finishing tape, to romp home yards in front of his second man. Kennett, who hails from Duncan, started out by pacing the runners, and at different stages during the race he dropped to third only to regain the first place, but towards the last, when the speed was most needed, the Duncan boy failed to pull through. Lionel Good, of Nanaimo, held to second place throughout the race. The 880 events were featured with the winner putting on the extra spurt about one hundred yards from the tape.

The Y.M.C.A. track and field team which, during the last month, has been training hard for the event under the skillful guidance of Archie McKinnon, made a splendid showing. Watson, who won the all-round championship medal, is a member of the "Y." Likewise, W. S. Oliver, who broke the 100-yard record; Fouracre, who beat the time for the 880, and Dirom, who broke the pole vaulting record.

Immediately following the last event the prizes were presented by Reginald Hayward, M.L.A., chairman of the Diamond Jubilee Celebration.

The summary of results follows:

100 yards, junior—1, C. Copeland, Y.M.C.A.; 2, W. Mearns, unattached; 3, C. C. Smith, unattached. Time 11 secs.

100 yards, senior—1, W. S. Oliver, Y.M.C.A.; 2, J. B. Watson, Y.M.C.A.; 3, J. R. Clarke, Y.M.C.A. Time 10 2-5 secs.

16-lb. shot, senior—Gavin Dirom, Y.M.C.A., 31 ft. 7½ in.; 2, Hector McL. Turner, unattached, 30 ft. 6½ in.; 3, Peter Turgoose, Y.M.C.A., 30 ft. 6 in.

220 yards, junior—1, W. Mearns, unattached; 2, Chas. Copeland, Y.M.C.A.; 3, Archie Kesson, Y.M.C.A. Time 25 2-5 secs.

220 yards, senior—1, Peter Turgoose, Y.M.C.A.; 2, A. J. Fouracre, Y.M.C.A.; 3, J. C. Nicholls. Time 24 2-5 secs.

16-lb. hammer, senior—1, Arthur Manson, unattached, 102 ft. 8½ in.; 2, Hector McL. Turner, unattached, 102 ft. 2½ in.; 3, Gavin Dirom, Y.M.C.A., 59 ft. 2 in.

One mile, junior—1, Ray W. Kersey, V.H.S.; 2, Lionel Good, Nanaimo; 3, V. R. Kennett, Duncan. Time 5 min. 7 3-5 secs.

440 yards—1, W. S. Oliver, Y.M.C.A.; 2, Thos. A. Thorne, unattached; 3, Robert Addie, Y.M.C.A. Time 55 1-5 secs.

8-lb. shotput, junior—1, Gavin Dirom, Y.M.C.A., 42 ft. 3 in.; 2, Ernie Peden, Y.M.C.A., 42 ft. 2 in; 3, L. T. Smythe, Duncan, 38 ft. 10 in.

Running broad jump, senior—1, J. L. Nicholls, V.H.S., 19 ft.; 2, J. B. Watson, Y.M.C.A., 18 ft. 11 in.; 3, Warren J. Miller, Duncan High, 18 ft. 10 in.

440 yards, junior—1, Chas. Copeland, Y.M.C.A., 1:07 3-5; 2, Pat Colclough, V.H.S.

One mile, senior—1, Frank Aldous, James Island; 2, Caesor Finnemore, Y.M.C.A.; 3, Felix Luckovich, Y.M.C.A. Time 4 min. 48 3-5 secs.

56-lb. weight, senior—1, Arthur Manson, unattached, 20 ft. 2 in.; 2, Hector McL. Turner, unattached, 18 ft. 8 in.

880 yards, senior—1, A. J. Fouracre, Y.M.C.A. Time 2:20; 2, Caesor Finnemore, Y.M.C.A.; 3, Robert Addie, Y.M.C.A.

880 yards, junior—1, R. W. Kersey, V.H.S. Time 2:27; 2, A. Phipps, Y.M.C.A.; 3, A. Kesson, Y.M.C.A.

Running high jump, senior—1, Jas. B. Watson, Y.M.C.A., 5 ft. 2½ in.; 2, Warren J. Miller, Duncan, 5 ft. 1½ in.; 3, Beverly Gilson, Y.M.C.A., 5 ft. ½ in.

Low hurdle, junior—1, C. C. Smith, unattached; 2, G. Dirom, Y.M.C.A. Time 18 secs.

High hurdle, 120 yards, senior—1, J. Ross, V.H.S.; 2, J. B. Watson, Y.M.C.A.; 3, J. R. Clarke, Y.M.C.A. Time 18 2-5 secs.

Pole vault, senior—McMillan and Dirom, tie; 3, M. Tubman, West Road A.A.

One mile, relay, senior—1, Y.M.C.A. "A"; 2, Y.M.C.A. "B"; 3:38 3-5.

TILDEN TASTES DEFEAT AGAIN

American Ace and Mrs. Molla Mallory Eliminated From Mixed Doubles by Baron Kehrling and Miss Bennent

BOROTRA AND MME. BORDES ALSO LOSE

WIMBLEDON, July 1.—Wimbledon today witnessed William T. Tilden's second successive downfall, and in consecutive days. Following on his defeat in the singles yesterday by Henri Cochet, of France, Tilden paired with Mrs. Molla Mallory, was eliminated today from the mixed doubles of the Wimbledon tennis tournament. The American team lost to Baron von Kehrling of Hungary, and Miss Eileen Bennett, of England, 3-6, 6-1, 6-4.

The second overthrow of Tilden during the present tournament was much discussed by spectators, some remarking that his disappointing performance darkened American prospects for retaining the Davis Cup.

F. T. Hunter and Miss E. Ryan, the other American team in the mixed doubles, reached the quarter finals today by a relatively easy victory over A. Berger and Mrs. Lambert Chambers, 6-1, 8-6.

The French mixed doubles team of Jean Borotra and Mme. Bordes was eliminated by H. W. Austin and Betty Nuthall, 6-4, 9-7. The French pair had shared popular fancy with Tilden and Mrs. Mallory as favorites to reach the finals.

HELEN WILLS STRONG

Helen Wills gave a stellar performance in the women's doubles when she and Elizabeth Ryan eliminated Mrs. M. Watson and Miss E. A. Goldsack, of England, 6-2, 6-3. Miss Wills played a strong game in all departments, giving her admirers great confidence in her chances in the final of the women's singles tomorrow against Senorite Elia de Alvarez of Spain.

Misses Wills and Ryan now have reached the semi-finals of the women's doubles. Their next opponents will be the winners of the fourth-round match between Mrs. Kitty McKane Godfree and Betty Nuthall, and Misses Joan Fry and Peggy Saunders.

The finals in both singles will be played tomorrow. In the first match on the schedule Tilden and Hunter will play Austin and Lycett in the semi-finals of the men's doubles. Then Jean Borotra of France will play his fellow countryman, Henri Cochet, conqueror of Tilden, in the men's singles finals. Afterward Miss Wills and Senorita de Alvarez will meet for the women's singles championship.

JACK MATSON AND MRS. ARMSTRONG WIN MIXED FOURSOMES AT OAK BAY

Jack Matson and Mrs. Armstrong, with a net 71½, won the Dominion Day mixed foursomes played at the Victoria Golf Club yesterday. Mr. and Mrs. E. D. Todd were second with a net 72. The competition was medal play over eighteen holes and half of the combined handicaps were allowed. There were eighteen entries. Leading scores follow:

	Gross	H'cap	Net
J. R. Matson and Mrs. Armstrong	86	14½	71½
Mr. and Mrs. E. D. Todd	88	16	72
Hew Patterson and Mrs. Philbrick	81	9	72
J. D. Virtue and Miss C. M. Lovell	96	22½	72½
H. F. Johnson and Miss E. Benson	90	17½	72½
Mr. and Mrs. J. E. Wilson	93	20	73
Mr. and Mrs. C. E. Wilson	94	19	75
Mr. and Mrs. W. F. Unsworth	96	22	74
A. Brasley and Miss A. McBride	90	15	75
Mr. and Mrs. A. S. G. Musgrave	98	21	77
Mr. and Mrs. A. Peachey	100	22½	77½
Dr. W. F. Barrett and Mrs. Parry	90	12½	77½
Mr. and Mrs. E. C. Howell	104	25½	78½
Mr. and Mrs. H. P. Hepburn	97	18	79
W. L. McIntosh and Mrs. H. P. Johnson	100	21	79

Mainland Runs Up Big Score Against Victoria

Vancouver Cricketers Make Total of 349 for Nine Wickets Against Local's 136—Sparks, Cobbett and Watson Lead Islanders at Bat—E. S. Bullen Three Short of Century Mark

VANCOUVER, July 1.—Vancouver defeated Victoria at Brockton Point grounds here this afternoon in an all-day cricket game, and thereby hold the Gardner-Johnson Cup for another year, having defeated Victoria in the Island City on May 24. Vancouver won the toss and elected to bat. Reed and Wyles opened the innings. Wilkinson bowled first over to Reed, who opened his account of the second ball bowled. Cobbett bowled from the Narrows end. He came in for severe punishment, particularly in one over, from Reed, who hit his for three successive boundaries and a single. Wenman relieved Cobbett with forty on the telegraph, and without any further addition Wenman had Wyles well caught on the leg side. Booth filled the vacancy and broke his duck during the same over. The half-century appeared on the telegraph after twenty minutes' battling.

SPARKS BOWLS REED

At fifty-six Sparks caught Reed at square leg, the outgoing batsman having completed thirty-eight by forceful cricket, compiled in twenty-six minutes. (Two for fifty-six). Broadfoot joined Booth, and Farrar bowled in place of Wilkinson for only one over, and Sparks relieved him. Scoring became a little slower, and still further changes made in the attack. The 100 appeared after seventy-two minutes' batting. Both players were playing a confident game, and showed great patience in dealing with the deliveries of Wenman, who kept a fine length.

Cobbett took the leather from Sparks, and Booth placed his second delivery to the leg boundary with a beautiful stroke, and then drew applause from the crowd for a splendid leg glance, which yielded four runs.

Verrill came on to bowl in place of Wenman, but his slow off-breaks did not at all disconcert either batsman. Wenman came into the limelight with some beautiful fielding. In Verrill's next over he clean bowled Broadfoot, the partnership with Booth having realized eighty-six runs.

At lunch time the score stood at 142 for three wickets.

Booth, not out, 50; Bullen, not out, 0.

Resuming, Wilkinson bowled to Booth, who scored a boundry on the second ball bowled.

Booth was caught in deep field after compiling sixty-seven in splendid manner. Dawson partnered Bullen, but had only a short stay.

Browne and Bullen now became associated and the score rose until 270 when Browne was out, 65 runs having been added. Bullen continued to play brilliant cricket and when just three short of his century was splendidly caught off Verrell. With Peel and Hughes batting a declaration was made at 3 o'clock, the score being 349 for nine wickets.

After the usual interval Victoria sent in Sparks and Wenman to face the bowling of Bullen and Peters. With only thirteen scored Bullen clean bowled Wenman and Cobbett took his place. Both batsmen settled down to play good cricket and runs came freely. The score was taken to the half century, at which Hughes was put on to bowl, relieving Peters. On the last ball of his first over he bowled Cobbett, who had batted confidently and well, 59-2-35.

SPARKS PLAYS MASTERLY

Watson and Sparks batted next. Sparks frequently got Bullen away well to leg and seemed to be well set. A further change was made in the attack when Reed relieved Bullen, and with his first delivery Sparks made a single and 80 went up. With 85 on the telegraph Dawson bowled at the Narrows' end enabling Hughes to take the next over from the opposite wicket.

At 99 Sparks, who had played a masterly innings of 35, was well taken by Hughes' bowling. It was a hard catch, low down. With the 100 up Farrar was bowled without any further addition to the score.

Watson and Adams were now together, but the partnership did not last long, for the latter was caught and bowled for a single, 104-5-1. Dawson was quickly taken off and Peters substituted, while at the other end Bullen once more came on, replacing Hughes. At the tea interval the score was 124. Watson, not out, 29; Howden, not out, 0. On resuming Rivers took the first over. He had not previously bowled, and he was given an ovation by the crowd.

The next item of interest was the dismissal of Watson who, after contributing a fine 32, was bowled by Hughes, Rivers in the meantime having bowled three consecutive maiden overs. Then Howden was well caught by Bullen, with the score at 128, and McIlmoyle was also quickly dismissed, so that eight wickets were down for 128. Hughes very soon accounted for Verrell, and when Rivers bowled Wilkinson the innings closed.

The scores follow:

VANCOUVER	
T. Reed, c Sparks, b Wenmen	38
L. Wylee, c Cobbett, b Wenman	9
H. Booth, c McIlmoyle, b Verrall	67
P. Broadfoot, b Verrall	34
E. S. Bullen, c McIlmoyle, b Verrall	97
C. Dawson, c Farrar, b Wilkinson	9
H. Browne, b Phillipe	35
N. H. Peters, s Watson, b Cobbett	17
Rivers, b Wilkinson	1
C. Peel, not out	16
J. H. Hughes, not out	10
Extras	16
Total (for 9 wks.)	349
Innings declared closed.	

VICTORIA	
F. A. Sparks, c and b Hughes	34
T. Wenman, b Bullen	4
F. Watson, b Hughes	32
H. R. N. Cobbett, b Hughes	35
A. Farrar, b Dawson	0
A. Adams, c and b Dawson	1
P. F. Howden, c Bullen, b Rivers	8
C. G. McIlmoyle, c Rivers, b Dawson	4
E. Verrall, b Hughes	1
G. Wilkinson, b Rivers	1
H. Phillips, not out	
Extras	14
Total	136

BOWLING ANALYSIS

Vancouver—	O.	W.	R.
Wilkinson	17	3	88
Cobbett	11	1	76
Wenman	11	2	39
Farrar	1	0	7
Sparks	7	0	30
Verrall	8	3	68
Phillips	3	1	23
Victoria—	O.	W.	R.
Bullen	9	1	44
Peters	8	-	36
Hughes	10	4	14
Reed	1	-	6
Dawson	3.7	3	18
Rivers	3	2	2

Bricker Creates Record in Winning Jubilee Marathon

TORONTO, July 1.—Traveling the course in record time, Clifford Bricker, of Galt, captured the fifteen-mile marathon race held in connection with Toronto's celebration of the Diamond Jubilee today. Bricker's time was one hour, nineteen minutes and eleven seconds, a new world's amateur record for the distance. The former record was held by F. Applegart, one of the greatest English distance runners of all time, who on July 21, 1902, ran fifteen miles over the cinder track at Stamfordbridge, in one hour, twenty minutes and four and three-fifth seconds.

Winnipeg Racing

WINNIPEG, July 1.—Results of today's racing here follow:

THE RESULTS

First race—Purse $700; three-year-olds and up; five furlongs:
1. Lucy J ... $22.45 $7.30 $3.75
2. Jack Frost ... 10.60 5.20
3. Hopalong ... 3.20
Time, 1:13 3-5.

Second race—Purse $700; three-year-olds and up, five furlongs:
1 Poy ... $14.65 $6.60 $3.85
2 Jack Fountain ... 3.40 2.65
3. Miss Fraulen ... 3.50
Time, 1:03 3-5.

Third race—Purse $700, three-year-olds and up, seven furlongs:
1. Ben ... $42.00 $12.75 $8.60
2 Gambling Tony ... 4.75 3.60
3 Purple Image ... 3.70
Time, 1:31 3-5.

Fourth race—Purse $700; three-year-olds and up, seven furlongs:
1 Castle Reagh ... $41.65 $4.15 $8.90
2. Areeli ... 6.45 3.60
3 Greenwood ... 3.55
Time, 1:31 1-5.

Fifth race—Purse $1,000, Dominion Day Handicap; three-year-olds and up; one mile and one-sixteenth:
1 Missionary ... $8.70 $6.45 $4.10
2 Foreman ... 5.55 3.70
3. Spanish Name ... 3.60
Time, 1:49 3-5.

Sixth race—Purse $700, three-year-olds and up, five furlongs:
1 Gelon ... $15.50 $8.65 $3.85
2 Fay Me ... 6.60 4.25
3 Mahaley ... 4.30
Time, 1:03 3-6.

Seventh race—Purse $700; three-year-olds and up; one mile and one-quarter:
1. Star Sweeper ... $7.60 $4.80 $3.05
2 Cappy Ricks ... 6.80 4.30
3 Specialist ... 3.00
Time, 2:12 3-5.

OVERNIGHT ENTRIES

First race—Purse $700, claiming, three-year-olds and up; five furlongs: Flying High, Gazinta, Seven-Sixty, Queen Cup II, Stenn, Herald, End Man, North Shore, Goldsborough, Richard Murrey, Sawday, Kerry de Mell, Sly Poe, Squire Wiggins.

Second race—Purse $700, claiming, three-year-olds and up; five furlongs: St. Helen, Miss Winsome, Ben, MacLeod's Jubilee, Hopsions, Dorothy Drew, Crest, Tim O'Brien, Rhinegold, Johnnie Brown, Goldstein, Claymore, Blennerhassett.

Third race—Purse $700, claiming, three-year-olds and up; five furlongs: Little Aston, Mary Dear, Atheling Wood, McCadden, Yaml, A Lester, Lucky Heyes, Golden Red.

Fourth race—Purse $700, claiming, Western Canadian-breds, three-year-olds and up; five furlongs: Madre Don, Merry Minx, Yorkshire Relish, Vesper Lad, Lady Ornament, Mungle, Corralilos.

Fifth race—Purse $1,000, Jubilee Handicap, three-year-olds and up; six furlongs: Buck Pond, Unlucky, Gay Lomond, Ruffles, Remnant, Rest Hour, Margaret, Elenor, Budley, Silent Weapon.

Sixth race—Purse $700, claiming; three-year-olds and up; one mile and one-sixteenth: Sixpence, Bardalid, Dulcy Lou, Great Luck, Lierre, Yorkie Prince, Bob Spalding, Claremont Hope.

Seventh race—Purse $700, claiming; three-year-olds and up; one mile and one-sixteenth: Warwick, Frederick Raphael, Radical, Specialist, Cappy Ricks, Oil Lady, Star Purse, Canon York, Willow Tree, Blue Brush, Shamrock Flower, Newport, Clear View.

Bunions
Quick relief from pain.
Prevent shoe pressure.
At all drug and shoe stores
Dr Scholl's Zino-pads
Put one on—the pain is gone

Kelowna Wins Feature At Mainland Regatta

VANCOUVER, July 1. — Sweeping across the finishing line a length and a half ahead of the Vancouver entry, the Kelowna four won the feature event of the Vancouver Rowing Club's Jubilee Celebration regatta today. Shawnigan Lake was third, while Vernon, who had hard luck in running off their course, finished fourth. Mickey Craig walked away with the junior dash, while Frank Adams, Jr., copped the senior. A large crowd were thrilled by the smoothness of Major Goodsell, world's professional sculling champion, until he had bad luck in smashing his shell on a plank, which abruptly terminated his exhibition. The Vancouver Island crew was composed of Gibson, Yates, Pelland and Bride.

Exhibition Cricket Arranged for Today

An exhibition cricket match has been arranged for today at the Jubilee Hospital grounds between the Jubilee Rangers and the Beacon Hill Butterflies. The game will start at 2:15 o'clock, and the teams will be as follows:

Rangers—Pendray, Quainton, Hogarth, N. Wilkinson, Pisani, J. Wallace, Buen, Straker, Gann, McInnes and Booth.

Butterflies—Lethaby, Pillar, Barber-Starkey, Bichard, Wilcox, Warder, Wilkinson, Wayman, L. Wallace, Wilson and Gault.

Any of the above players unable to attend are asked to telephone 4420L.

Pigeon Racing

The Victoria and District Racing Pigeon Club held a sweepstake from Roseberg over the week-end, with thirteen birds competing from six lofts. The only bird to make the distance of 360 miles was J. W. Boncotts (Roseberg). The time of arrival was 14 hours 24 minutes 6 seconds. The Provincial derby is being held this week, birds being liberated from Mount Shasta, Cal., an air line of 500 miles. Birds are competing from Victoria, Vancouver, Nanaimo and Ladysmith.

After the service the preacher, who was of an old-fashioned type, favored the old lady with his views on eternal punishment. There was a great deal of fire and brimstone in it.

"I don't believe it," the old lady said, impulsively; "no human constitution could possibly stand it."

After the $50,000 Prize Swimming Marathon

The training season for the big Canadian National Exhibition marathon swim across Toronto Bay was officially opened last week. Shown above before their plunge from the wharf at Centre Island are, from left to right: Mrs. Kathleen Norgate Barnes, Toronto; George Coombs, Toronto, the swimmer without legs; and Daniel B. J. Simon, jr., of Upton, Massachusetts. Upper right shows officials rubbing the chilled stumps of Coombs after he was taken from the water and wrapped in blankets. Despite his great physical handicap he completed half the distance. Simon, shown below, took a cramp in the middle of the Bay in a particularly cold current, but showed great physical form. Mrs. Barnes also made a good showing. Swimmers from all parts of the United States and Canada and from overseas will be competing the last of July.

Canadian Team Wins From Anzacs 2-1 In Test Match

CHRISTCHURCH, N.Z., July 2.—(C.P. Cable)—In the second test match of their tour the Canadian All-Stars defeated a New Zealand representative soccer team here this afternoon by a score of 2-1.

OVERNIGHT ENTRIES IN VANCOUVER RACES

First race—Purse $500, claiming; three-year-olds and up; five and one-half furlongs:
Black Pat ... 111
Ike Harvey ... 110
Volley ... 109
Ormesbrook ... 107
Gen. Cadorna ... 107
Labeau ... 107
Ticklish ... 107
Henry J. ... 107
Star Whim ... 107
Manifest ... 106
Mark Emery ... 105
Laurem ... 105
Also eligible
Singapore ... 111
Fast Denny ... [illegible]
Billy Gibson ... 107
Fullanti ... 111

Second race—Purse $500, maidens, three-year-olds and up; five and one-half furlongs:
Midnight Chief ... 116
Orchard White ... 116
Red Top ... 116
Camisole ... 116
Chas. Lefkovitz ... 116
Afascadoro ... 116
Hattie A ... 114
Supelia ... 112
Ed Wallace ... 109
Grace Larsen II ... 107
Greekling ... 107
Rosesrove ... 107
Also eligible
Bay Man ... 116
June ... 100
Lust Rosa ... 114
Kerrie ... 107

Third race—Purse $500, claiming; three-year-olds and up; five and one-half furlongs:
Goldie ... 114
Billy Skidd ... 111
Caoambo ... 111
Harry T
Felicitous ... 111
Polly Thorpe ... 109
Cornstalk ... 107
Ojo ... 106
Mary Fuller ... 105
Irish Jury ... 105
Sinvona ... 105
*Fleer ... 102
Also eligible:
Al Wick ... 107
Bon Boe ... 107
Little Rover ... 105
Fourcross ... 111
*Apprentice allowance claimed

Fourth race—Purse $600, claiming; three-year-olds and up; six furlongs:
*Stroller ... 114
Miss Fryer ... 113
Nentucket ... 113
Skylark ... 111
Joe Campbell ... 111
*Moonchild ... 110
*Shasta Graney ... 109
Sunny Waye ... 107
Tee Hee ... 103
*Apprentice allowance clamied

Fifth race—Western-bred handicap, purse $1,00, six furlongs:
Calgary Stampede ... 116
Silent Partner ... 120
*Silent Messenger ... 108
Penny Fay ... 108
†Goddess of Liberty ... 108
King Maker ... 107
Van Leo ... 107
Louvain ... 105
†Morning Orb ... 100
*Stokes entry. †McLaughlin entry.

Sixth race—Claiming, purse $600, four-year-olds and up, one mile and seventy yards:
Ukase ... 113
John Franklin ... 109
Tuxedo Sam ... 109
*Brian Kent ... 109
*Lady Pinnell ... 106
*Miss Liberty ... 106
Yorkshire Maid ... 104
*Pat Mabrey ... 104
*Bernice E ... 102
*Falls of Afton ... 101
*Apprentice allowance claimed

Seventh race—Claiming, purse $500, four-year-olds and up, one mile and one-eighth:
Grandson ... 109
The Chamberlain ... 109
*Celvacadour II ... 108
*Preservator ... 108
*Latisha ... 107
Pedra ... 106
Evelyn Brown ... 106
Shasta Sol ... 106
Callhan ... 106
*Senator Donelin ... 101
*London Smoke ... 101
Also eligible:
*Montdale ... 104
Sun Turret ... 106
*Apprentice allowance claimed.

Is World Over-Populated Question for Conference

GENEVA, July 1.—Has the world too many people, and, if so, what is to be done about it—is a question which prominent men and women hope to answer at a world population conference which will be held at Geneva from August 31 to September 3.

It is the first conference of this kind ever to be held and will bring together biological, sociological and statistical authorities who have gone far into the study of the population problem, but who have never assembled at a common meeting table to exchange their views and co-ordinate this knowledge.

An advance notice, issued by the advisory council, says: "The question of population growth holds possibilities of menace to the future of civilization, and yet the world population problem is one of the few great issues of today which have not been the subject of international action."

JEFFREYS WINS IN FINE STYLE

Local Runner Covers Twenty-Five-Mile Course in Two Hours and Forty-Five Minutes—Hemming Shows Grit

TILLICUM ATHLETIC CLUB STAGES EVENT

Running under the colors of the Tillicum Athletic Club, L. Jeffreys, of Langford, won the Diamond Jubilee long distance race last night when he covered the twenty-five miles in two hours and forty-four minutes. Hemming, of Alberni, was second, thirty minutes behind the winner. G. Aldous, of James Island, a third starter, dropped out at Cordova Bay, being troubled with a strained knee.

Jeffreys will receive the "Billy" Kennedy Cup for finishing first, while Hemming will receive the Tillicum Athletic Club trophy.

The event was staged by the Tillicum Athletic Club, which took up the reins after the race had been cancelled. The prizes will be presented at a boxing tournament to be held by the club on Saturday, July 16, when the winners will be the guests of the athletic association.

The credit for the race being carried out is due to F. B. Richardson, secretary of the Tillicum Athletic Club. At a late hour yesterday morning, when the race had been called off, Richardson got busy and made the arrangements, and last night thousands of people saw the finish of one of the longest road races ever held in Victoria.

Credit is also due to Leonard Tait, president of the local branch of the A.A.U.; Lester Patrick and to Chief of Police John Fry.

TAKES LEAD AT ROYAL OAK

The runners were away to a good start from the corner of Pandora and Cook at 5:35 o'clock. They were bunched all the way until reaching Royal Oak. The winner left the others here and took a good lead, with Aldous and Hemming still running together. Jeffreys took a farther lead at Hamsterley Lakeside with the position of the other runners unchanged. Aldous, of James Island, fell out on reaching Cordova Bay with a troubled knee. Jeffreys was leading Hemming by 500 yards and both men were running well. Jeffreys continued to run away from his opponent and at Blenkinsop Road had the race well in hand.

Hemming ran a good race. On arriving here he found that his running shoes had been left at Duncan. A pair of running boots was finally secured which was anything but to his liking, and when he returned to the Tillicum gymnasium to get his rub down his feet were bleeding at the toes, while both of his heels were blistered.

After meeting with such success the Tillicum Athletic Club is now seriously considering the running of a Labor Day marathon, which will be the regular twenty-six miles and two hundred and eighty-five yards distance. The staging of this event rests in the hands of the runners, and if interest is shown the club will go ahead and make all the arrangements necessary, F. B. Richardson, secretary, stated last night.

DOMINION IS DESTINED TO BE BIG LAND

Continued from Page 1

a member of the Federal Cabinet, and now occupied the high and honorable position of Senator. By his great tact, wonderful personality and knowledge of this country, he had made an invaluable contribution to Canada's progress, said the Mayor.

"Sir George Foster was the first Canadian representative at the League of Nations. He is assured of a great welcome to Victoria, the last outpost of the British Empire, and our citizens should feel proud that he has come today to take part in the Diamond Jubilee of Confederation celebration in the capital city of British Columbia," the Mayor declared.

Greeted by tumultuous applause, Sir George Foster expressed his gratification at being in the beautiful capital city of Victoria at this time first, because, "This is a great day for Canada, in which Canadians are vitally interested. From the far shores of the Atlantic to the peaceful shores of the Pacific, Canadians, forgetting all parties, all race distinctions, and geographical and sectional differences, unite as one people in celebration of the natal day of our young, strong nationally," and secondly, because he was glad to call attention to two or three things in the history of the Dominion.

PRAISES KINSMEN CLUB

The speaker praised the Kinsmen Club for erecting the memorial to the Fathers of Confederation, and said that the unveiling of that structure was a most fitting commencement of the Diamond Jubilee festivities here. By unveiling that memorial, the thoughts of the people would turn to the fact that sixty years ago there were men in this country who had the courage, initiative, vision and strength to make a vital, far-reaching decision, from which came the birth of our nation of today.

The men who lived sixty years ago, and brought about the union of Canadian provinces, were not in any sense super-men, but were just good, sensible, courageous and far-visioned people. They came from the homes of the common people and made their way to the front and national prominence by their native ability. They were able to make decisions when such decisions should be made.

"The possession of similar virtues has made possible the achievements of this Dominion since Confederation, and such virtues have not disappeared from the Canadians of today," Sir George said.

Sir George recalled that he had personal intimacies with many of the Fathers of Confederation, that he had known some of them very well, while he had an acquaintance with the others.

LOVE OF INSTITUTIONS

The speaker alluded to the conditions in this land prior to 1867, which menaced the maintenance of British institutions and culture, and remarked that the patriotic love of these institutions descended from their forefathers led chiefly to the Fathers of Confederation uniting the disunited and widely separated colonial provinces of that time into a state in which cooperation and goodwill towards one another would permanently prevail.

Inquiring what would have happened if the Fathers of Confederation had not made their momentous decision, Sir George proceeded to answer his own question by stating, if such a union had not been consummated, "we would not be gathered in happy Victoria today. If the decision had been a contrary one, we would not have fine ports, beautiful cities and happy people, but would have had disunited provinces, social and community weakness, lack of organization, capital and economic means, and be without the making of a history which is unique among the young nations of the world."

"It was wonderful that Canada, under al the circumstances, had accomplished such tremendous progress since Confederation," said Sir George, who added that he liked the Diamond Jubilee ceremonies because he believed they would prove "a mighty educator in this country."

EACH MUST DO HIS SHARE

Sir George stated that Victorians could not expect to make Victoria a big city by simply walking around saying, "What a beautiful city this is." It was only as each individual member of the country and city takes off his coat and does something that a contribution to the progress of this or any other community is made.

Observing that it took many years to get ready for nation building, the speaker said that Canada in the past sixty years was laying preparations for her future. He asked that Canada be not judged simply by what it has done during a long period of preparation in order that the nation might be built.

"You don't grow a tree, but a tree grows itself. Like a tree, a nation grows larger and larger, bit by bit, year by year, century by century, and in no other way. This national tree of ours draws its moisture from principle, literature and culture, which are today the providing sources of all our better lines," Sir George declared.

The speaker said that it was with gratitude that Canadians revered the Fathers of Confederation, who laid the foundations of this country and planted the Canadian tree.

"I LOVE CANADA"

"I love Canada because of many things," Sir George said, "and as a boy, I was thrilled by the romance and adventure which encircled the opening years of Canada. What I love in the Dominion, is the old pioneers. This memorial is one of the things which calls you to remember the pioneers of former days, of one hundred years of discovery, and the exploration expeditions."

Sir George stated that much of the time in this country since Confederation was spent in discovering Canada, because much remained to be discovered in this land after the union was achieved. Canada was continually discovering herself.

"What was the bugbear of the Northwest? It was, 'don't go to the Northwest because you will freeze to death, because there is no coal there.' And what a transformation has occurred. Statistics today reveal that Canada occupies sixth place in the world in the wealth of her coal fields. Canada is now the largest wheat exporting nation in the world," the speaker asserted.

CREDITABLE ACHIVEMENT

The speaker recalled the days when Canada had only wooden ships, had neither ports nor organizations of commercial and transportation mechanism, and said that today Canada stands with a creditable achievement of things done, and her people, looking to the future, can do so with optimism and confidence.

"Canada has taken her place among the nations of the world, and today sits with equality with fifty-six of the greatest countries in the world at the council seat of the League of Nations.

"Messages of greetings and goodwill will pour into the Federal capital at Ottawa today from Great Britain, France, Germany, Italy, Japan, Czechoslovakia, in fact, probably every country in the wide world. Doesn't that illustrate Canadian progress?" he asked.

Sir George urged his hearers to realize their responsibilities as citizens of this great Dominion, and to play their part in the development and unfolding of Canada's part in the world's drama.

"WHAT OF THE FUTURE?"

"Now what of the future?" Sir George asked. "Our future will be exactly what you and your children make it. I trust and pray that you will see that you are furnished as good workmen and good workwomen, and will carry out your mission and achieve the hopes of this great young country of ours, Canada," declared Sir George, amid vociferous applause.

Sir George, at the conclusion of his masterly address, was given an enthusiastic ovation, the delighted crowd giving him three lusty cheers and a tiger.

On behalf of the citizens, Mayor Pendray conveyed to Canada's noted statesman their appreciation of the stirring message which he had given, and assured him that it would be an inspiration to citizens of Victoria in playing their part as makers of a still greater Dominion of Canada.

Grimsby Headmaster Is Called by Death

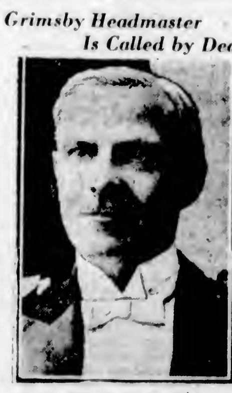

MR. W. J. DROPE

For many years headmaster of Lake Lodge School, Grimsby, and past grand master of the Grand Lodge of Canada, A.F. and A.M., whose death occurred at Grimsby last week.

DUNCAN FILLS GAPS IN STAFF

Many Seek Vacant Principalship, and One Hundred and Forty Desire Posts in Graded School

MR. O'NEILL IS NAMED PRINCIPAL

DUNCAN, July 1.—Positions on the teaching staff of the Duncan Consolidated Schools are being eagerly sought, as is evidenced by the fact that more than one hundred and forty applications were received for the vacant positions as assistant teachers in the graded school, and a large number also for the position as principal.

At Wednesday's meeting the resignation of Miss V. L. George, who has just been married, was received and accepted with regret. This made the fifth vacancy in the staff of assistant teachers. Miss Naylor, a former teacher on the Duncan staff, has received the appointment as teacher in charge of the York Road Primary School.

Mr. J. N. O'Neill, a teacher with eighteen years' experience, the last twelve of which have been as principal, has been appointed principal of the Central Graded School here. He will receive a salary of $2,000 per annum. He is a graduate of Marlborough College, Dublin, and for the past four years was in charge of the Cloverdale School of Saanich.

The remaining vacancies on the teaching staff will be filled by two male and two female teachers. The list of applicants has been weeded down by the board to three men and nine ladies, and from among these the final selection will be made by the new principal.

One of the vacancies on the high school staff was filled by the appointment of Miss Marjorie Leeming, of Victoria, at a commencing salary of $1,600 per year. Miss Leeming is a 1926 graduate of the University of British Columbia. Her recommendations from prominent educationists were of a very high order, and her appointment was unanimous. A male high school teacher is still to be appointed, and the position is now being advertised by the board.

Five teachers received an increase of fifty dollars per annum in their salaries last night. These were Mr. R. T. Wallace, Miss M. E. D. Barker, Miss E. F. Castley, Miss E. M. Larson and Miss G. Owen.

The board instructed Mr. Douglas James to prepare plans for alterations in the high school building which will provide an extra classroom for the school reopening in September.

VANCOUVER-MONTREAL FLIGHT STARTS SOON

VANCOUVER, July 1.—Captain Edward Charles Dobbin, former Canadian Air Force pilot, will start on his Montreal-Vancouver seaplane flight early on the morning of July 5 or 6, according to latest advices received here. He intends to accomplish the passage within forty-two hours, for thirty-two of which he will be winging his way westward with the first consignment of transcanada air mail. The aviator will fly a De Haviland moth seaplane. After he flies his seaplane to Vancouver, he intends to return to Nelson, B.C., the headquarters of the fire patrol service.

WEALTH DISCARDS FORMER TREASURE

LOS ANGELES, July 1.—The motorcycle which George Young, youthful Canadian swimmer started for California, where he won acclaim and $25,000 by being the first swimmer to negotiate the channel between Santa Catalina Island and the mainland, today was advertised to be sold August 5 by the customs department for unpaid duties. Young entered the United States, prior to the channel swim, on a permit to remain for ninety days, without paying duty on the motorcycle. The machine later broke down part way to Los Angeles and after Young achieved fame, was shipped here, later to be abandoned.

ESCORT TO ACCOMPANY LINDBERGH TO OTTAWA

SELFRIDGE FIELD, Mount Clemens, Mich., July 1.—Carefully protected against any attempt to make him the centre of another uproarious reception, Colonel Charles A. Lindbergh came to Selfridge Field today with his famous "Spirit of St. Louis." He flew from St. Louis, en route to Ottawa, to be a guest of honor tomorrow at the Jubilee celebration of the Dominion of Canada. He went into retirement immediately upon his arrival and planned to remain at the field until his take-off tomorrow for the Canadian capital.

Upon instructions from Washington a group of twelve Selfridge Field fliers will accompany him on the hop to Canada.

"What a beautiful coat, Claude; but I do feel an occasional pang for the poor animal skinned to get it."

"Thanks, that's very kind of you, Ellen."

"TRY A NIP TONIGHT"

Grant's
BEST PROCURABLE
Scotch Whisky
BOTTLED & GUARANTEED BY
William Grant & Sons Ltd.
PRODUCE OF SCOTLAND

The Original Label — look for it at the Vendor's and insist on GRANT'S "BEST PROCURABLE"

This advertisement is not published or displayed by the Liquor Control Board or by the Government of British Columbia

MARINE and TRANSPORTATION

Formal Opening of Drydock Feature of Jubilee Ceremonies

Dedication of New Esquimalt Graving Basin Fraught With Deep Significance to Port—Chief Justice Macdonald Unveils Tablet Before Big Crowd—Sir George Foster Among Speakers

Hundreds Pay Visit to Esquimalt to Inspect Second Largest Dock in World

The new $6,000,000 Esquimalt Drydock, second largest graving basin in the world, was formally dedicated yesterday morning by Chief Justice J. A. Macdonald, Administrator of the Province of British Columbia, as a feature of the local celebration of the Diamond Jubilee of Confederation fraught with deep significance to this port.

More than a thousand citizens gathered at the foot of the incline leading to the dock level to watch the interesting ceremony, which included the unveiling of a memorial tablet by Chief Justice Macdonald.

The crowd constantly grew in numbers and, following the ceremony, the people inspected the machinery and equipment of the gigantic drydock. Most of the people were catching their first glimpse of the gigantic enterprise, and exclamations of surprise at the vastness of the whole undertaking were frequently heard.

SHIP IN DOCK

The motorship Challamba, damaged badly when she struck on the reefs of Whitecliff Island, Queen Charlotte Sound, on June 18, occupied the inner berth of the two sections comprising the dock. A score or so of patches on her port side, where the rocks had holed her hull, were plainly visible and she formed a vivid illustration of the use to which the drydock will be put at this port.

Beneath the flag-draped memorial tablet was a dais, decked out in gaily-colored bunting. On it were Chief Justice Macdonald, Mrs. Macdonald and Miss Flora Macdonald; Hon. W. H. Sutherland, Minister of Public Works, representing the Provincial Government, and Mrs. Sutherland; Commander Nelles, R.C.N., senior naval officer, Esquimalt; Brigadier-General Ross, D.S.O., officer commanding Military District No. 11; Lieutenant Parkes; Reeve Anscomb, of Oak Bay; Mr. J. P. Forde, district engineer for the Federal Government, and Miss Elvyne Forde; Captain C. D. Neroutsos; Mr. N. A. Yarrow; Mr. G. B. Mitchell; Mr. W. A. Gourlay; Mr. M. Colby, of the Colby Crane and Engineering Company, Ltd., of Vancouver and Seattle; Mr. J. B. Hodson, of Vancouver, engineer for the power-house installation, and Mr. A. M. D. Fairbairn, private secretary to His Honor the Administrator.

INTRODUCES SPEAKERS

Mr. J. P. Forde briefly welcomed the visitors to the dockyard, explained the purpose of the gathering and introduced the speakers.

Mr. W. A. Gourlay, representing the engineers on the work, was the first speaker. The ceremony, he said, officially marked the graduation of the Esquimalt Drydock from the class of an undertaking "under construction" to the less romantic stage of all completed works called "in operation."

"It is only fitting that at this time of transition the valedictory of those whose labors are almost finished should be read," he went on. "In place of that, however, I wish briefly to mention one or two outstanding features regarding the large undertaking before you.

"In the first place I might say that it is a common assumption that all public works, and especially all Government work, always cost a great deal more to complete than has been originally contemplated. Unfortunately this has been true in a great many cases, but we are proud to say that the Esquimalt Drydock has been completed at a final cost which is within two per cent of the original estimate approved in 1920.

NO SERIOUS MISHAP

"Secondly, during the more than six years of construction, while at times as many as 400 men were employed, there has never been a serious accident. On work of this nature this is almost incredible and speaks eloquently of the modern equipment used by the contractors and the scrupulous care taken by them to safeguard the men in their employ.

"To several firms of contractors credit is due for this and also for the harmony and co-operation both between the contractors themselves and between all of them and the engineers in charge of the work.

"It is impossible in an undertaking of this magnitude to prevent overlapping between the work being done by one firm and the work of a different nature done by another when the two are being moulded into one structure. The construction of the drydock, however, has been marked throughout by the greatest degree of harmony and co-operation which I have ever been privileged to see, or of which I have heard.

"Apparently the aim of the contractors, their superintendents, mechanics, and even the ordinary rank and file of those employed, was to give of their best, not to try and make as much profit as possible, but so to bend their efforts as to create an engineering monument which would be a credit to their country and the district in which it is located.

PROUD OF DOCK

"Speaking for the engineers who have been associated with the work since its inception, and also, if I may, for the army of men who, in no matter how small a capacity, helped in the actual construction, we are proud of our accomplishment and of the fact that in years to come we will be able to boast of our association with it."

Mr. G. B. Mitchell, manager of P. Lyall & Sons, representing the contractors, was next introduced by Mr. Forde.

Yesterday's ceremony, Mr. Mitchell said, answered a question that had more frequently been asked than any other. That was, "When is it going to be finished?"

"It is now," Mr. Mitchell said.

He had anticipated this event with pleasure, but also with sadness as far as the contractors were concerned, because it brought to a close the pleasant associations formed during the progress of construction. They had finished their labor and would always be proud of the drydock, regarding it in the sense of a monument. He appreciated Mr. Gourlay's statement, publicly expressed, that he was satisfied with the builders' efforts. It was hard to appreciate the magnitude of the undertaking in its entirety because much of the dock equipment and machinery was underground and would probably never be seen again.

Mr. Mitchell paid a tribute to the splendid work of the personnel of the engineers and inspectors.

"The Government engineers have been everything anybody could ask for, courteous and helpful," he said, "and as to their ability—there you have the drydock."

Representing the Navy, Commander Nelles, whimsically remarked that he regretted the fact, but the ships of the Navy did need a drydock as well as the ships of the merchant marine. He was a little disappointed, he said, that the H.M.S. Colombo, due here on July 25, was not now in port so that Captain Leckie of that ship could represent the Navy at the ceremony. H.M.S. Cormorant had opened the old Esquimalt drydock approximately forty years ago, and it was a sign that Canada had now come into her own as a nation that he was now representing the Canadian Navy at the opening ceremony of the new graving dock.

THE SHIPOWNERS

Captain C. D. Neroutsos, assistant manager of the B.C. Coast Service of the C.P.R., spoke on behalf of shipowners. He esteemed it a great honor, he said, to speak on behalf of shipowners at this outpost of Empire, Canada's Gateway, on the memorable occasion of the opening of the drydock during the celebration of the Diamond Jubilee of Confederation.

"When you look back to the opening of the naval graving dock in 1887, and realize that in that year 1,120 ocean vessels calling here, with a gross tonnage of one million tons, has increased in 1926 to 4,349 ships, with a tonnage of 12,000,000 gross, you realize that it is to the Maritime situation that our Province owes its commercial prosperity," Captain Neroutsos declared. "The awakening of the Dominion Government to this situation is demonstrated in the construction here of the second largest drydock in the world; and this, coupled with the splendid equipment and the excellent salvage plant and shipyards at our disposal, places British Columbia in an unassailable position in the sphere of marine affairs.

"It is not possible in times of peace to estimate fully the importance of such a structure and we take this opportunity now to express our appreciation of the foresight of the Dominion Government."

Speaking on behalf of shipbuilders, Mr. N. A. Yarrow, chairman of Yarrows Limited, humorously referred to ship repairers as "those wretched repairers who are expected to do six days' work in three and to do $100 worth of work for $50."

CONGRATULATIONS

The Government was to be congratulated, he went on, for its foresight and vision in constructing such a wonderful dock. It was also to be congratulated, he remarked, amid appreciative laughter, upon deciding to build the dock at Esquimalt.

After praising Hon. Dr. J. H. King, Hon. S. F. Tolmie and Judge McIntosh for their endeavors in having the drydock built, he declared, "my great complaint—my only complaint—is that the Government spent $6,000,000 in constructing this great drydock and at the same time has been putting up aids to navigation."

Mr. Yarrow expressed great admiration and respect for the engineers and contractors and said that he thought this district was going to become the Liverpool of the Pacific.

He hoped that the C.P.R., with its fine progressive policy, would see its way clear to docking the Empress liners at Esquimalt.

Mr. Yarrow also congratulated the Government on the appointment of Captain O. R. Parker, R.N.R., as dockmaster, and of Mr. Allan Craig as chief engineer at the dock.

HON. W. H. SUTHERLAND

"It is very appropriate and very pleasant that the formal opening of this great dock should take place while we are celebrating the Diamond Jubilee of Confederation," declared Hon. W. H. Sutherland.

He was quite sure that, while the Fathers of Confederation realized that by Confederation Canada would become a nation, they could not have realized that, within sixty years, the second largest drydock in the world would be built on the coast of British Columbia. With the development of the West and the consequent growth of Canada's exports, bringing more and more shipping to the Coast, a great dock such as the Esquimalt graving basin was necessary. As far as the Province was concerned, he was very glad that the Federal Government had realized that such a drydock would be indispensable here.

Before unveiling the tablet, Chief Justice Macdonald explained that the formal opening of the dock had been deferred so as to take place on the Diamond Jubilee of Confederation. It had been intended that Hon. Dr. J. H. King, Minister of Public Works during the construction of the drydock, should be present, but the celebration at Ottawa had prevented him from coming to the Coast, and thus the duty of officiating at the ceremony had devolved on the speaker.

WORK WELL DONE

Mr. Forde, said His Honor, had been the supervising engineer since the beginning and he had done his work so well that they needed only to look at the drydock to see the evidence of it.

The old Esquimalt drydock had been originally an Imperial drydock; but it had been taken over subsequently by the Dominion of Canada for the convenience of shipping on this coast. Early statesmen of the Dominion had seen the "vision of the Pacific." They had seen that a great sea-borne commerce would spring into being on this coast. They had thus included in the terms of the union of British Columbia with Canada provision whereunder the Dominion Government should pay the cost of upkeep and administration of the old dock. That drydock had now become too small.

There was an object lesson to the young men of Canada, and particularly to the young men of this Province. Edchant ships and of the Navy, the Dominion should have built here the second largest drydock in the world.

Before unveiling the tablet, His Honor introduced Sir George Foster to the assemblage. The latter made a brief address, both witty and humorous.

"I have heard an extraordinary announcement here this morning," said Sir George, "to the effect that, as between the estimates and the cost of building this drydock, there has been almost a parity—a difference of less than two per cent. The question that came to my mind was: 'What has been the matter? How and why has a tradition that has become almost universal come to be broken into in this ruthless fashion?' Well—I am not going to quarrel over it, but will hope that it will continue to be broken."

FINE ACHIEVEMENT

It was appropriate, he went on, that the drydock should have been opened yesterday, after sixty years of Confederation. It was splendid that among the nations of the world, many of them hundreds and hundreds of years in the building, Canada should have the second largest and best equipped drydock in the world. That was a proud achievement. It was interesting, moreover, that the dock was almost entirely a product of Canadian, and for the most part British Columbian, materials and machinery.

Sir George referred briefly to the benefits, the great increase in trade and prosperity, following upon Confederation, and urged co-operation among all classes and sections of the Dominion as a means to a still greater country.

On the request of the Federal Department of Public Works, Miss Elvyne Forde operated the levers of the huge twenty-five-ton traveling electric crane. As the huge derrick swung slowly in a wide arc over their heads, the spectators broke into applause in admiration of the suggestion of magnificent power the machinery conveyed. It is the largest crane of its type ever built on the Pacific Coast.

The huge dock is second in size only to the Commonwealth Drydock at Boston, Massachusetts. It is 1,150 feet long, 149 feet in width and 49 feet 5 inches in depth. The largest ship afloat could be docked within it. If it is desired, the dock can be divided into two sections, 400 and 750 feet in length, respectively.

The dockyard staff was kept busy yesterday explaining the machinery and operation of the dock to the big stream of visitors. During the morning the pumps were started to empty the outer section of the basin as a demonstration to the public.

Was First Vessel to Enter New Drydock

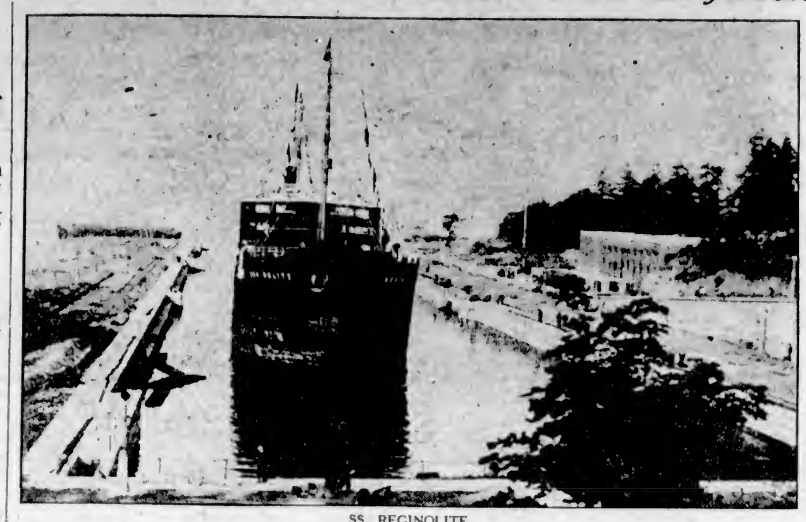

SS. REGINOLITE
Which Was the First Ship to Be Drydocked in the New Esquimalt Drydock, Which Was Formally Opened Yesterday Morning.

Esquimalt Drydock Was Opened Yesterday

The Above Picture Shows the New $6,000,000 Esquimalt Drydock While Under Construction. The Mammoth Graving Dock, the Second Largest in the World, Was Visited by Hundreds of Citizens Yesterday During the Formal Opening Ceremonies.

INAUGURATION OF SUMMER TRAIN SERVICE

Effective May 15th, 1927

The Canadian Pacific Railway announces that the "Trans-Canada Limited" between Montreal, Toronto and Vancouver will resume service, leaving Vancouver 6:30 p.m. daily, carrying exclusively standard sleeping cars and compartment observation car.

The "Imperial" (Vancouver-Montreal) will leave at 9:00 p.m. daily.

The "Toronto Express" (Vancouver-Toronto) will leave at 9:00 a.m. daily.

"Coast-Kootenay Express" (Vancouver-Nelson) will leave at 6:50 p.m. daily.

"Fraser Valley Local" (Vancouver-Ruby Creek) will leave at 5 p.m. daily.

"Vancouver-Huntington Local" will leave at 7:30 a.m. daily except Sunday.

Effective June 9, "The Mountaineer" solid through train to Chicago (via Minneapolis and St. Paul) without change, will leave Vancouver at 7:45 p.m. daily.

For further information apply, City Ticket Office, 1102 Government Street, Phone 1270. Or at Wharf Ticket Office, Phone 121.

E. & N. RAILWAY SCHEDULE

Trains leave Victoria at 9 a.m. and 4:55 p.m. daily, for Wellington and way points.

The 9 a.m. train runs through to Courtenay and Port Alberni daily, except Sunday.

Returning, the trains arrive Victoria at 10:50 a.m. and 5 p.m.

On Sundays, between May 22nd and August 28th, inclusive, Train No. 2 will be put back two hours and leave Nanaimo at 3:30 p.m. instead of 1:30 p.m.

For further information apply E. & N. Ticket Office, Phone 1594, or, City Ticket Office, Phone 1270.

SUMMER SCHEDULE TO GULF ISLANDS

The steamer Island Princess leaves Victoria every Tuesday and Friday at 8 a.m.; and leaves Vancouver Mondays and Thursdays at 8 a.m., Sundays and Wednesdays 9 a.m., and Saturdays 1:30 p.m.

CANADIAN PACIFIC

SAILINGS TO EUROPE

MAKE RESERVATIONS NOW

FROM MONTREAL
To Liverpool
July 18, Aug. 13 ..... Montclare
July 22, Aug 18 ..... Montrose
July 29, Aug 26 ..... Montcalm
*Aug. 5, Sept. 2 ..... Minnedosa
*This sailing calling at Glasgow
To Belfast-Glasgow
July 21, Aug 18 ..... Melita
Aug. 4, Sept. 1 ..... Metagama
FROM QUEBEC
To Cherbourg-Southampton-Antwerp
July 15, Aug 10 ..... Montnairn
July 30, Aug 18 ..... Montroyal
To Cherbourg-Southampton-Hamburg
July 30, †Aug 16, Emp. of Scotland
†July 27, †Aug 24, Emp. of France
Aug. 3, †Aug 31, Emp. of Australia
†To Cherbourg-Southampton only
Apply to Agents everywhere or J. J. FORSTER, S.S. General Pass. Agent, C.P.R. Station, Vancouver. Telephone Seymour 2630

Contradiction!
Lakeside Hotel, Cowichan Lake, is not for sale, and the proprietors wish to state that they have no intention of selling this property
O. COX, Capt., I.A.
B. O. BRETON, I.A.R.

MILL BAY FERRY
Ferry Leaves MILL BAY: 6:30 a.m., 12:00 noon, 2:30 p.m., 4:15 p.m., 6:00 p.m., 7:45 p.m.
Ferry Leaves BRENTWOOD: 7:30 a.m., 6:15 a.m., 11:15 a.m., 1:30 p.m., 3:15 p.m., *5:00 p.m., 7:00 p.m.
Daily Including Sunday
*By Reservation Only. Phone 3900

UNION STEAMSHIPS, LTD.
To All B.C. Coast Points
Prince Rupert, Stewart, Anyox, Etc. New Steamers
GEO. McGREGOR, Agent
1 Belmont Bldg. Phone 1925

VICTORIA-NANAIMO STAGE

Leave Dominion Hotel, Victoria
8:30 A.M. and 3:30 P.M. (Northbound)
Leave Nanaimo
8:10 A.M. and 1:15 P.M. (Southbound)
Via West Saanich Road and Mill Bay Ferry on North and Southbound Morning Trips.

PACIFIC S.S. CO.
THE ADMIRAL LINE
California
Sailings From Victoria Every Sunday at 9 A.M. by the SS. RUTH ALEXANDER or SS. EMMA ALEXANDER
Also From Seattle Weekly Sailing
SS. H. F. ALEXANDER Tuesdays at 5 P.M.
Reduced return fares are now in effect. Also special rates for automobiles.
ALASKA EXCURSION
SS. DOROTHY ALEXANDER
From Victoria, July 8, 18, 29
Through Service to New York via Panama Canal.
W. M. ALLAN, General Agent
900 Government Street
Phone 43

Puget Sound Navigation Co.
Extra Trips to PORT ANGELES AND RETURN
JULY 3 AND 4
Steamer "OLYMPIC"
Leaves Victoria at 8 p.m. Leaves Port Angeles at 10 p.m.
For Tickets and Information Call on PUGET SOUND NAVIGATION CO.
E. E. BLACKWOOD, Agent
812 Government St. Phone 1106
Or H. S. HOWARD, Agent
C.P.R. Wharf Phone 121

Much Liquor Is Seized Aboard Eastern Barge

NEW BRUNSWICK, N.J., July 1.—The tug Lobo, and its tow, the barge Cornelius Reardon, of Kingston, N.Y., with 6,000 cases of assorted liquors, wines and champagne aboard, were captured by five prohibition agents late yesterday in the Delaware-Raritan Canal near here. Authorities said the contraband was worth $400,000.

Agents who intercepted the shipment announced that the "mother ship," a schooner holding 800 cases, had been captured off the mouth of the Delaware River.

Narenta Docks With Freight From Rotterdam

Considerably later than originally expected, the Royal Mail Steam Packet liner Narenta, inbound from Rotterdam and London, via the Panama Canal and San Francisco, docked at the Rithet Consolidated pier at about 9:30 o'clock last night.

The Narenta brought a large cargo of general freight, about 160 tons of which were slated for discharge at the Rithet piers. Most of the cargo aboard the vessel will be put ashore at the Mainland City.

SEATTLE AGENT WILL GO SOUTH

U.S. SHIPPING BOARD DIRECTOR IS TRANSFERRED TO NEW ORLEANS

Office in Sound Port Filled by Well-Known Shipping Man Will Be Closed

SEATTLE, July 1.—Frank W. Relyea, Puget Sound and Columbia River district director of the United States Shipping Board Merchant Fleet Corporation, was to leave Seattle late today for New Orleans, where he will temporarily succeed A. G. Malone, director of the Gulf district for the corporation. Mr. Malone has been granted a leave of absence of thirty days. Mr. Relyea said he will go to New Orleans via San Francisco and Burlingame, Cal., where he will attend to some personal business.

After relieving Mr. Malone as district director for the Gulf district, which comprises New Orleans, Mobile, Houston, Port Arthur, Gulfport and Beaumont, Mr. Relyea will go to Washington, D.C., for a conference with officers of the Fleet Corporation in regard to his future service. He said he would not return to Seattle and had closed up his affairs in this city. A. R. Lintner, who has been executive assistant to Mr. Relyea, will be in charge of the Seattle offices of the Fleet Corporation.

It was said today that because of the sale of Government ships on this coast and a reduction in the operations of the Fleet Corporation, the position of district director in Seattle may not be filled, the offices here being placed in charge of a district agent.

Mr. Relyea came to Seattle in January, 1926, from San Francisco, where he was Shipping Board director for the Pacific Coast district. He succeeded Colonel R. M. Watkins, who resigned to enter other business.

Shipping Information

TIDES AT VICTORIA
JULY

Date	Time	H't	Time	H't	Time	H't	Time	H't
	H. M.	Ft.	H. M.	Ft.	H. M.	Ft.	H. M.	Ft.
1	1:36	9.1	10:37	0.6	20:16	8.5	23:04	8.2
2	1:58	8.6	11:16	1.1	20:47	8.4		
3	0:32	7.8	2:34	7.9	11:58	1.6	21:12	8.4
4		7.2		7.8	12:35	2.6	21:26	8.3
5		6.6		6.6	13:12	3.4	21:30	8.4
6		5.7		5.7	13:44	4.2	21:43	8.4
7	8:32	5.1	6:35	5.3	13:40	4.9	22:01	8.4
8	8:15	4.4		5.3		5.3	22:34	8.5
9	8:38	3.8					22:51	8.8
10	7:02	3.0					23:22	8.9
11	7:31	2.2					23:56	8.6
12	8:01	1.6					23:31	8.1
13	8:32	1.0						
14	0:07	0.3	9:05	8.3				
15	0:45	0.4	9:41	0.3			7.9	
16	1:27	0.9	10:20	0.4	20:03	7.9	12:07	7.7
17	2:18	0.6	13:03	0.8	20:01	7.9	23:36	7.3
18	3:10	0.2	11:46	1.5	19:58	8.0		
19	0:44	8.7	4:15	1.3	12:31	3.4	20:18	8.2
20	1:58	8.6	5:18	0.7	13:14	3.4	20:47	8.3
21	3:08	4.6	6:14	6.1	13:53	4.4	21:07	8.6
22	4:08	4.0	10:22	5.6	14:11	5.4	21:32	8.8
23	5:04	2.1		8.4		6.4	22:01	8.1
24	5:57	3.3		7.3		7.3	22:23	8.3
25	6:47	1.5		8.0		8.0	22:09	8.4
26	7:34	1.2	17:43	8.7	18:00	8.3	23:40	8.4
27	8:17	0.8	18:11	8.4	20:03	8.3		
28	8:51	0.5	8:58	0.6	18:34	8.3	21:03	8.0
29	1:13	8.8	9:37	1.0	18:01	8.3	21:58	7.7
30	1:83	8.5	10:14	1.5	18:94	8.0	22:54	7.3
31	2:32	8.0	10:49	2.1	19:38	7.9	23:51	8.6

The time used is Pacific standard for the 120th Meridian west. It is counted from 0 to 24 hours, from midnight to midnight. The figures for height serve to distinguish high water from low water. Where blanks occur in the tables, the tide rises or falls continuously during two successive tidal periods without turning.

The height is in feet and tenths of a foot, measured from the average level of lower low water.

Esquimalt: To find the depth of water on the sill at the drydock at any tide, add 18.0 ft. to the height of high water as above given.

SUNRISE AND SUNSET
JULY

Time of sunrise and sunset (Pacific standard time) at Victoria, B.C., for the month of July, 1927.

	Sunrise	Sunset		Sunrise	Sunset
1	4:16	8:17	17	4:30	8:08
3	4:17	8:17	18	4:31	8:07
2	4:17	8:17	19	4:32	8:06
4	4:18	8:18	20	4:34	8:05
5	4:18	8:16	21	4:35	8:04
6	4:19	8:15	22	4:36	8:02
7	4:19	8:15	23	4:37	8:01
8	4:20	8:14	24	4:38	8:00
9	4:21	8:14	25	4:39	7:58
10	4:22	8:12	26	4:40	7:57
11	4:23	8:12	27	4:42	7:56
12	4:24	8:12	28	4:43	7:55
13	4:26	8:12	29	4:44	7:53
14	4:27	8:11	30	4:45	7:52
15	4:28	8:10	31	4:46	7:51
16	4:29	8:09			

The modern girl was talking to an old-fashioned man.

"Next week I'm going to Paris for some clothes," she said.

"Ah!" he replied in a relieved tone, "I wondered where you'd left them."

Pass the H.P. please!
In Britain—at breakfast, lunch or supper—this is the general request.
Everyone likes the indefinable mellow fruitiness and piquancy of H.P.—it makes meals so appetising.
H.P. SAUCE
Once you've tasted H.P. you can never forget its rich, distinctive, flavor.

FREIGHT MARKET WILL BE STRONG

So-Called "Bull Market" Expected to Give Even Greater Demonstration of Strength in Fall

PACIFIC SITUATION IS GREATLY CHANGED

SAN FRANCISCO, July 1.—The opinion that the so-called "bull market" in freights and charters will afford an even greater demonstration of strength in the Fall is expressed in the monthly report of the General Steamship Corporation, issued today. The chartering department of the company takes the view that there is little ground for the report that the market's strength is waning. Instead, the report says, the return of seasonal activity is likely to bring new conceptions of high rates.

The beginning of Summer finds the Pacific Coast freight and charter market in its period of seasonal inactivity, but this year the situation is greatly changed from previous years in that the underlying tonnage structure is exceptionally hard. For such urgent demand as there is, this being mainly for lumber, tonnage is not only scarce, it is to be secured only at rates that are fairly staggering for this or any time of the year.

There could be no better evidence of the premium on tonnage than a time charter for the Australian lumber trade, which paid on the basis of $1.75 or $1.80 for a motorship, delivery San Francisco and redelivery Australia; the terms being sufficient for two outward trips.

During the Winter and Spring, shippers thought they were paying highly when they took Diesel ships at $1.50, but they now find that tonnage is expecting, and getting, more per ton mile than during the more active months.

Perhaps the charterer of the motorship above mentioned was caught short of space, but even this would not offer a full explanation of the fixture. The shippers have been bidding $14.50 and $15 for Australian ships, on a trip basis, for some time without finding takers. Repeatedly they have been forced into the time charter market, and the rates they have been compelled to pay on a time basis have varied not a great deal except as they have gradually forged upward.

The exporters of heavy cargoes in all directions are in somewhat of a quandary as to the attitude they should taken of their future tonnage requirements. They are naturally reluctant, in the off-season and so well in advance, to pay rates which they have come to consider as relatively high. On the other hand, the conduct of the market in the last year gives them great concern over possible advances that would force them to do business at a loss. Similarly, there are two schools of thought on the forward market; one holding that the bull market has been overdone and the other that it is just beginning to manifest itself.

There is now approaching the first season of activity since the market has adjusted itself, or partly so, to the new level that was marked by the British coal strike. The full effects of the strike, it will be recalled, did not reach the market until after the peak of last year's seasonal animation. Since then, especially on the Pacific, the market has frequently exhibited its strength in the face of quite adverse conditions, of which the seasonal decline may be mentioned as among the foremost. In other words, the market has stood up to its higher level against all the depressive forces, and it now remains only to be seen what it will do when circumstances are more favorable.

Port Alberni Wedding

PORT ALBERNI, July 1.—The lumber shipments from the Alberni Pacific Lumber Company's mill have been very good for the month of June.

The Erick Frisell oaded 1,353,558 feet Australia. The Canales loaded 544,576 feet for California. The Chris Knudsen loaded 2,519,258 feet for Japan. The Circinnes loaded 1,625,350 feet for the Atlantic Coast and the Copto loaded 1,313,439 feet for the Atlantic Coast.

Temporary Canadians Back Again in Land of Their Birth

Above are pictures of the Canadian commune in Russia. The building shown at top left is the flour mill in the commune in Ukraine owned by former Canadian residents born in Ukraine. These men, about 120 in number, were for the most part miners and city laborers in Canada who returned to their country after the revolution. They have about 3,000 acres of land, orchards, etc., and an electric power plant in their village. At lower right are some of the millers. In the centre is one of the peasant delegates to the Tenth Whole Ukrainian Congress of Soviets held in Kharkof in April this year. At the top right is a workers' demonstration against the recent raiding of Soviet House in Peking. At the lower left are seen women delegates to the congress. Those wearing white headkerchiefs or "khoustka" are peasant women. The others are factory workers.

AIRPLANE RADIO TO BE STUDIED

METHODS OF GUIDING AIRCRAFT TO BE SUBJECT OF SURVEY IN EUROPE

Official of United States Bureau of Standards Will Investigate Systems Used

WASHINGTON, July 1.—Ways in which radio is being used to guide aircraft over Europe will be studied by Dr. J. H. Dellinger, chief of the radio section of the United States Bureau of Standards, who is sailing for Europe on July 2.

Commercial aviation routes abroad are becoming well established and a variety of radio devices are in use. On the London to Paris route, for instance, airplanes carry radio transmitters. Signals broadcast from the air enable direction-finding stations on the ground to locate the plane and to inform the pilot by radio-telegraphy where he is.

Application of radio to commercial aviation in a formative stage in this country. The Department of Commerce is now just at the beginning of establishing beacon systems, said Dr. Dellinger today. Three types of radio aids have been investigated by the Bureau of Standards. The first is a directive radio beacon, which sends out a special type of radio beam by which pilots can follow the designated course in total darkness or fog. The second type is radio telephony from the ground to the aircraft. The third is a system of marker beacons, like mile posts. There are now four aircraft beacon radio stations established or under construction in this country.

Dr. Dellinger will compare standards of frequency or wave length at European radio stations, using a special instrument for measuring the frequencies. This data will be used in connection with the parcelling out of frequencies at the international radio conference to be held in Washington next Fall.

CAMPS CLOSE FOR HOLIDAY

VIMY, July 1.—The Scottish-Palmer Logging Company's camp, and most of the camps on Cowichan Lake Road, have closed down for the holidays.

ALBERNI LUMBER SHIPMENTS LARGE

PORT ALBERNI, July 1.—A very pretty wedding took place on Wednesday evening at 8:30 at the home of Mrs. A. Bey when Miss Phelma M. Bey and Mr. Richard Henry Grandy were wedded.

The bride looked very pretty in a gown of pale pink georgette trimmed with silver lace and taffeta and her bridesmaid, Miss Myrtle Hay, was attired in a gown of pale pink taffeta with blue trimmings. Each carried a bouquet of cream roses. Mr. Ray Tyler supported the groom.

A buffet supper was served to the guests, after which the bride and groom left by motor for Victoria and other Island points.

Mrs. Grandy's going away outfit was an ensemble suit in a lovely shade of fawn. On their return they will reside in Port Alberni.

Special Service Tomorrow

PATRICIA BAY, July 1.—A Confederation Jubilee service will be held on Sunday, July 3, at 11 o'clock at Holy Trinity Church, Patricia Bay. The rector will preach.

"Swat the fly" with GILLETT'S LYE

A teaspoonful of Gillett's Lye sprinkled in the Garbage Can prevents flies breeding

Use Gillett's Lye for all Cleaning and Disinfecting

Costs little but always effective

Children's Picnic

LANGFORD, July 1.—Mrs. C. Setchfield entertained the children's sewing class and a number of the parents at a delightful picnic in her beautiful grounds at Lochnagar, on the Atkins Road, on Wednesday afternoon.

Games, paddling in the Millstream, a peanut scramble and a competition were thoroughly enjoyed by all. Tea was followed by sports, after which cheers resounded for Mrs. Setchfield and the ladies who have had charge of the class.

Customer: You said this blanket is all wool, and it is plainly marked cotton.

Clerk: Well, you see, we marked it that way to fool the moths.

Ocean and Coastwise Movements

WEATHER REPORT

ESTEVAN—Clear; west; 30.06, 59; low.
PACHENA—Part cloudy; northwest, light; 30.06; 57; smooth.
CARMANAH—Overcast; southwest; 30.06; smooth.
PRINCE RUPERT—Rain, calm; 30.12, 54; smooth.

WIRELESS REPORT

PRINCESS MAQUINNA—Left Kakawis, 4 p.m., northbound.
EMPRESS OF CANADA—480 miles from Victoria, outbound.
CANADIAN RANGER—Victoria for Quebec, 337 miles from Victoria.
HUMACONNA—At Port Angeles.
MAKAWELI—San Francisco to St. Helens, 170 miles from San Francisco.
CLYDE MARU—Grays Harbor for Osaka, 120 miles from Estevan.
BRONNOY—Vancouver for Sidney, 357 miles southwest.
ELDORADO—San Francisco for Portland, 60 miles from Columbia River.
TORONTOLITE—Bound for Victoria, 232 miles away at noon.
HAVO MARU—Bound for Vancouver, 430 miles from Estevan.
K. C. FITZSIMMONS—Richmond Court, Wells, 586 miles from Richmond.

VESSEL MOVEMENTS

SEATTLE, July 1.—Arrived: Arlo, San Pedro; Horace Luckenbach, Everett; Ruth Alexander, San Francisco; Bobyalla, Puget Sound ports; Atlantic, Alaska. Portland. Sailed: Ruth Alexander, Atlantic, Tacoma; Culburra, Cordova, Southeastern Alaska; Glymont, Port Angeles; Olympic, San Francisco.
WRANGEL, July 1.—Sailed: Alaska, southbound.
JUNEAU, July 1.—Sailed: Alaska, southbound.
TACOMA, July 1.—Arrived: Arkansas, Dorothy Wintermote, Seattle; Wapama, Sound ports; Osiris, Hamburg; Atlantic, Baltimore. Sailed: J. C. Kirkpatrick, San Pedo; Fella, Horace Luckenbach, Seattle; Wapama, San Francisco; Arkansas, Antwerp.
PORTLAND, Ore., July 1.—Arrived: Warwick, Los Angeles; Admiral Dewey, San Diego. Sailed: Panaman, Boston; Corralea, Willamette, San Francisco.
SAN FRANCISCO, July 1.—Arrived: George Washington, Minnesotan, Wilhelm, James Griffiths, Pawlet, District of Columbia, American Star, Bucaraico, Canadian Rover, Centralia, San Pedro; London Importer, Portland; Multnomah, Port Ludlow. Sailed: Frank Drum, Admiral Peary, San Pedro; E. D. Kingsley, Vancouver; Makawell, Coquina, Seattle; Julia Luckenbach, New Orleans.

Arrived

SHANGHAI, July 1.—President Grant, San Francisco.
HULL, June 30.—Borga, Portland.
OSAKA, June 30.—Kensosan Maru, Tacoma.
YOKOHAMA, June 29.—Tyndareus, San Francisco.

Sailed

YOKOHAMA, June 30.—Chastine Maersk, Grays Harbor.
BALTIMORE, July 1.—Nordvard, Vancouver.
YOKOHAMA, June 29.—President Taft, San Francisco.
PANAMA CANAL, June 30.—William Rockefeller, San Pedro; Montanan, Mystic, San Francisco.

C.G.M.M. MOVEMENTS

CANADIAN HIGHLANDER—Arrived Vancouver from U.K., June 16.
CANADIAN IMPORTER—Bound Newport News for Montreal, due here July 17.
CANADIAN BEAVER—Left Kingston for Guadeloupe and Port of Spain, May 16.
CANADIAN RANGER—Arrived Vancouver from Montreal, June 15.
CANADIAN SEIGNEUR—Arrived North Sydney, May 29.
CANADIAN SPINNER—Left Vancouver, May 25, for Montreal; due here August 17.
CANADIAN TRANSPORTER—Left Victoria for Glasgow, May 23.
CANADIAN WINNER—Left Panama for Victoria, June 5, due here June 22.

SHIPPING CALENDAR

To Arrive

NARENTA—From Europe, July 1.
PRESIDENT JACKSON—From Orient, July 4.
TALTHYBIUS—From Orient, July 5.
WESTENDIJK—From Europe, July 5.
EMPRESS OF RUSSIA — From Orient, July 10.
NEBRASKAN—From Europe, July 13.
PRESIDENT McKINLEY — From Orient, July 18.
EMPRESS OF ASIA—From Orient, July 21.
PRESIDENT LINCOLN — From Orient, August 1.

To Sail

MAUNGANUI—For Antipodes, June 29.
EMPRESS OF CANADA—For Orient, June 26.
PROTESILAUS—For Orient, July 5.
PRESIDENT MADISON—For Orient, July 5.
ARIZONA MARU—For Orient, July 14.
PRESIDENT JACKSON—For Orient, July 19.
EMPRESS OF RUSSIA—For Orient, July 21.
EMPRESS OF ASIA—For Orient, August 11.

TRANSPACIFIC MAILS
JULY, 1927
China and Japan

PRESIDENT MADISON—Mails close July 5, 4 p.m. Due at Yokohama July 17; Shanghai, July 21; Hong Kong, July 24.
KAGA MARU—Mails close July 6, 4 p.m. Due at Yokohama July 22.
ARIZONA MARU—Mails close July 14, 4 p.m. Due at Yokohama July 29.
PRESIDENT JACKSON—Mails close July 19, 4 p.m. Due at Yokohama July 31; Shanghai, August 4; Hong Kong, August 7.
EMPRESS OF RUSSIA—Mails close July 21, 5 p.m. Due at Yokohama August 1; Shanghai, August 5; Hong Kong, August 8.
PARIS MARU (via Vancouver)—Mails close July 22, 11 p.m. Due at Yokohama August 3.
TALTHYBIUS—Mails close July 26, 12 noon. Due at Yokohama August 16.
ITO MARU—Mails close July 27, 4 p.m. Due at Yokohama August 12.
PRESIDENT McKINLEY — Mails close August 2, 4 p.m. Due at Yokohama August 14; Shanghai, August 18; Hong Kong, August 21.

Australia and New Zealand

MAKURA (New Zealand only, via San Francisco)—Mails close July 10, 4 p.m. Due at Wellington August 1.
SONOMA (Australia only, via San Francisco)—Mails close July 11, 4 p.m. Due at Sydney August 4.
AORANGI—Mails close July 27, 8 p.m. Due at Auckland August 13; Sydney, August 20.

Severe "Body" test of Marvelube "F" by Ford Owner

A GRUELLING test of Marvelube "F" was carried out last year by Mr. Adolph Miller of Lacombe, Alberta,

In the two months following the purchase of his Ford, Mr. Miller was so pleased with the apparently "unbreakable" quality of Marvelube "F" that he drove 4,500 miles without changing oil more than once; adding a total of only 1½ quarts during that time.

Admitting that he had violated the recognized laws of safe lubrication in not changing oil more frequently, Mr. Miller points to his record as a convincing test of the heat-resistance and wear-resistance qualities of Marvelube "F". Read Mr. Miller's interesting report:

"I did not change oil until I had covered 1,100 miles. The oil was still unbroken. I filled up again and ran 1,400 miles without renewing. I added a pint and later a quart. The car has run close to 2,000 miles since.

"The car was thus driven 4,500 miles on the first and second fillings, with the addition of one pint and one quart.

"I consider it the best oil that I have ever put into a car and I have been driving cars and handling tractors for 15 years or more.

Mr. Adolph Miller
Lacombe, Alberta

This remarkable record is not given by Mr. Miller or quoted by us as an example of judicious practice—it is to be regarded purely as a "stunt." But it is a stunt that points so unmistakeably to the unbreakable "body" of Marvelube "F" as to merit the serious attention of every Ford owner.

With a crank-case change every 500 miles, there is satisfactory, trouble-free lubrication in the regular use of Marvelube "F."

IMPERIAL OIL LIMITED

Marvelube
MOTOR OIL

USED TO-DAY IN MORE THAN 200,000 CANADIAN CARS

Important Notices, Employment, Business and Professional Directory, Wants, Etc.

The Daily Colonist

RATES FOR CLASSIFIED OR WANT ADVERTISEMENTS

One and one-half cents a word each insertion; nine cents a word a week, with a minimum of ten words; cash with order. No advertisement accepted for less than twenty-five cents.

Death and Funeral Notices, $1.50 first insertion; $1.00 for each additional insertion. Marriages, Cards of Thanks and In Memoriam Notices, $1.50 per insertion.

Birth Notices, $1.00 per insertion.

Business or Professional Cards of two lines or under, $3.50 per month. Additional space at $1.25 per line per month.

Advertisers who desire may have replies addressed to a box at The Colonist and forwarded to their private address. A charge of 10 cents is made for mailing replies. In this case add three words ("Box....Colonist") to the count for the number of words.

Out-of-town readers of our advertisements ask advertisers to give address as well as phone numbers, as it is not always possible to communicate through the phone.

The Colonist service is available every day from 8 a.m. to 10 p.m., excepting Sundays. Just call 11.

CLASSIFICATIONS

Acreage for Rent	83
Acreage for Sale	82
Acreage Wanted	84
Agencies Wanted	38
Agents Wanted	16
Autos for Hire	66
Automobiles	65
Births	1
Boats and Launches	70
Business Directory	71
Business Opportunities	60
Cards of Thanks	4
Church Notices	9
Coming Events	10
Country Properties	79
Dancing	25
Deaths	3
Dressmaking	28
Educational	23
Farms for Rent	86
Farms for Sale	85
Farm Produce	41
Farms Wanted	87
Flats and Apartments to Rent	53
Flats and Apartments Wanted	54
Flowers	7
For Sale, Miscellaneous	40
Funeral Directors	6
Furnished Houses for Rent	55
Furnished Rooms to Rent	49
Furnished Rooms Wanted	50
Housekeeping Rooms to Rent	51
Housekeeping Rooms Wanted	52
Houses for Sale	78
In Memoriam	5
Listings Cancelled	77
Lost and Found	29
Lodges and Societies	83
Machinery	64
Marriages	2
Maternity and Convalescent Homes	62
Miscellaneous	37
Money to Loan	31
Monumental Works	8
Music	24
Personal	21
Professional Directory	72
Property for Sale	80
Property Wanted	81
Poultry and Livestock	63
Room and Board	47
Room and Board Wanted	48
Situations Wanted—Female	18
Situations Wanted—Male	17
Summer Resorts	61
Teachers Wanted	15
Timber	30
To Exchange	22
To Rent—Miscellaneous	38
Unfurnished Houses to Rent	56
Wanted—Female Help	14
Wanted—Male Help	13
Wanted—Miscellaneous	46
Wanted to Borrow	33
Wanted to Rent—Furnished Houses	57
Wanted to Rent—Miscellaneous	39
Wanted to Rent—Unfurnished Houses	58
Wanted to Buy—Houses	76

6 FUNERAL DIRECTORS

SANDS FUNERAL CO.
Office and Chapel: 1612 Quadra Street
Phones 3306, 6035 and 7443L

THOMSON'S FUNERAL HOME
1439 Quadra Street
Phone 498 Night and Day

S. J. CURRY & SON
Funeral Directors—Licensed Embalmers
980 Quadra Street Phone 940

McCALL BROTHERS
"The Floral Funeral Home"
Johnson and Vancouver Sts. Phone 383

7 FLOWERS

7A FUNERAL DESIGNS

ARTISTIC FLORAL DESIGNERS, CORNER Flower Shop, View and Broad Sts. Phone 1260.

BROWN'S VICTORIA NURSERIES, LTD.
Central Building, 613 View Street
LEADING FLORISTS
Artistic Designs of All Kinds at the Most Reasonable Prices
Phones 1269 and 219

BALLANTYNE BROS.
Cut Flowers and Designs
639 Fort Street Phone 304
Greenhouses: North Quadra Street

8 MONUMENTAL WORKS

J. MORTIMER & SON—STONE AND MONUMENTAL work. 720 Courtney Street. Phone 3602.

STEWART'S MONUMENTAL WORKS, Limited. Office and yard, corner May and Eberts Street, near Cemetery. Phone 4617.

10 COMING EVENTS

A DELIGHTFUL DANCE IS HELD EVERY Wednesday and Saturday at Hamsterley Lakeside. Pitt's orchestra. 9.15 to 12.15. Hamsterley Lakeside.

ANNOUNCING A POPULAR NIGHT AT the popular resort. Dancing 9.15 to 12.15, Monday, July 4. Admission 35c. Hamsterley Lakeside. Pitt's orchestra.

DANCE AT CADBORO BAY, RICHARDS' Tea Rooms, Wednesdays and Saturdays, 8.30 p.m. Three-piece orchestra.

DANCE, LANGFORD LAKE TEA ROOMS, every Saturday, commencing May 28. Orard's orchestra. Bathing. Boating. Phone Belmont 4J.

TENNIS PLAYERS—NOTICE

NEW BOARD TENNIS COURT at the Gorge for hire by the hour. Tickets at Tea Gardens.

PARTNER WHIST AND DANCE, SONS OF Canada Hall, View Street, Tuesday, July 5. First prize, half ton coal and 50 lbs. sugar; second prize, two sides bacon; third prize, three dollars groceries; fourth, two dollars groceries. Prizes for Charleston dance, minuet and waltz. Cards 8.15, dance 10.15. W.P.C. Admission 25c.

SATURDAY, JULY 2, 8.30 P.M., EAGLES' military five hundred, Eagles' Hall, Pandora Avenue and Douglas Street. Good prizes. Admission 25 cents.

8 O'CLOCK, SATURDAY, PARTNER WHIST and dance, S.O.E. Hall. First prize, 3 hams; second prize, 2 sides bacon; third prize, 20 lbs. sugar and 2 lbs. tea; fourth prize, 20 lbs. sugar; fifth prize, 2 lbs. tea; sixth prize, 1 lbs. tea. Admission 25c.

13 WANTED—MALE HELP

DON'T CRAWL THROUGH LIFE

AS a workman. Speed ahead as a tradesman. Get into the automotive trade. It's the big TRADE.

INTERNATIONAL ENGINEERING SCHOOLS
910 View Street. Phone 7859
If at all, why not the best?

AUTOMOBILE ENGINEERING

CALL AND SEE US ABOUT THAT BOY OR young man learning a good, useful trade quickly at our real, live, up-to-date school, so he can be useful working in a shop.
THE VICTORIA ENGINEERING INSTITUTE
Phone 552 755 Broughton St.

EARN $10 TO $25 A WEEK IN YOUR SPARE time at home writing showcards. No canvassing or soliciting. We instruct you and supply you with work. Write today. The Menhenitt Company, Limited, 24 Dominion Building, Toronto.

GO INTO BUSINESS FOR YOURSELF. Make storekeepers' profits without storekeepers' troubles. We'll put you into business, furnish everything you need, train you, carry stock for you, without your investing one penny. We'll work with you until we've made you a success. We've done it for others, we'll do it for you—provided you are honest, ambitious, and willing to work hard. If you are, write us. You'll hear from us at once with facts. Address Lewis Faber & Co., Ltd., P.O. Box 834, Montreal.

GOOD TEAMSTER; MUST BE GOOD FARM hand. A. J. Christy, Royal Oak.

OLD-ESTABLISHED LIFE INSURANCE Company, well-connected throughout Island, has opening for one more solicitor. Reply, in confidence, for appointment, to Box 8896, Colonist.

RESPONSIBLE PARTY WANTED IN EVERY town to represent collection agency to take care of local reports, collections, etc.; good pay; no selling; experience unnecessary. Write at once enclosing large stamped addressed envelope for reply. Pacific Protective Association, 800 Pacific Block, Seattle, Wash.

WANTED—SMART EXPERIENCED MAN for office in wholesale house, age 25 to 30. Reply, stating all particulars, and phone number. Box 9162, Colonist.

WANTED—AN EXPERIENCED ELEVATOR boy. Apply Dominion Hotel.

WINTERBURN'S SCHOOL FOR ENGINEERS, marine, stationary, internal-combustion. 321 Central Building, Victoria.

13A SALESMEN AND AGENTS

WANTED—SEVERAL OUTSIDE APPLIANCE salesmen. Good commissions to those willing to work. Apply, in first instance, giving experience, if any, and full personal information, to Box 9101, Colonist.

14 WANTED—FEMALE HELP

ASSISTANT teacher wanted for our SPEEDWRITING system of shorthand and typewriting. Victoria Engineering Institute, 755 Broughton Street.

CAPABLE WOMAN REQUIRED FOR GENeral housework, daily 9.15 to 3:15, Oak Bay. Box 9163, Colonist.

CAPABLE YOUNG WOMAN AS WAITRESS and to look after rooms in small hotel, comfortable home. Phone Keating 7M.

COOK GENERAL. APPLY MORNINGS, 339 Arnold Avenue. Phone 7199R.

CAPABLE COOK-GENERAL. MUST HAVE good references. Housemaid kept. $50. Box 9086, Colonist.

EARN $10 TO $25 A WEEK IN YOUR SPARE time at home writing showcards. No canvassing or soliciting. We instruct you and supply you with work. Write today. The Menhenitt Company, Limited, 24 Dominion Building, Toronto.

GIRL FOR GENERAL HELP, PART TIME, 7 to 10 a.m. and 9 to 8 p.m., near Vancouver and McClure. Phone 1018Q.

GIRLS' HAIRCUTTING, 25c. BEAUTY Salon, 104 Woolworth Bldg.

GIRL AS MOTHER'S HELP. FOUL BAY district. Phone 1252.

GOOD COOK-GENERAL. REFERENCES. Sleep out. $50. Telephone 4581L.

HOUSEKEEPER WANTED. BOX 9160, Colonist.

IMMEDIATELY, FOR ONE OR TWO months, cook-housekeeper; 3 in family, good wages. Must be good cook, and sleep in; Old Country preferred. References required. Box 9091, Colonist.

MARCEL CURL, 35c; WEDNESDAYS, 35c. Haircutting, 25c. Victoria Hairdressing School, 114 Woolworth.

PRACTICAL NURSE FOR INVALID LADY in the country. J. Law, Sidney.

SUMMER SESSIONS

SPROTT-SHAW SCHOOL—Midsummer opening, Monday, July 4. Open all Summer. Special courses. Individual instructions. Jas. H Beatty, manager.

VICTORIA HAIRDRESSING SCHOOL. Special Summer fees; thorough tuition. 104 Woolworth.

WANTED — EXPERIENCED HOUSEparlormaid. Phone 1263.

WANTED—RELIABLE GENERAL HELP FOR housework and cooking; no washing; small family; live in. 1026 Fairfield Road. Phone 3638L.

WE ARE NOW ENROLLING STUDENTS for our Summer class in hairdressing and allied subjects. Particulars at 229 Sayward Bldg. Phone 3590.

15 TEACHERS WANTED

TEACHERS WANTED—WANTED: ASSISTant master to teach matriculation French and Latin, afternoons. Apply Box 9092, Colonist.

WANTED—FOR SEPTEMBER, A RESIDENT mistress for Form 4 and entrance. St. Margaret's School, Victoria.

16 AGENTS WANTED

AGENTS, EITHER SEX, $75 A WEEK EASY selling Palco Cleaners. Sells on sight. Cleans everything like magic. Free samples. P. A. Lefebvre & Co., Alexandria, Ont.

HIGH-CLASS SALESMAN. MUST BE GOOD and rapid closer. Guaranteed unit proposition. Apply between 2 and 4 p.m., E. C. MacMickina, Hotel Cecil.

LADY OF ABILITY AND PERSONALITY for each city and town, represent British Knitting Mills. Finest woolens, dresses, silk hosiery, etc. No delivering. McIntyre Block, Winnipeg.

PORTRAIT AGENTS, WRITE FOR CATAlogue. United Art, Ltd., 4 Brunswick, Toronto.

SALESMEN TO DEMONSTRATE FULLY guaranteed product of unusual merit. Sales closed in ten minutes—every man a prospect. Write Nogar Manufacturing Co., Toronto 2.

WOULD YOU REFUSE $10 A DAY? IF you are not showing the Famous Aquaberry all-weather coats—for men and women—you are doing this very thing. Guaranteed made to measure, transportation charges paid. Big commissions. Outfit free. Write at once. Berry Rubber Co., Dept. 41, Box 104, Montreal.

17 SITUATIONS WANTED—MALE

EXPERIENCED MEAT CUTTER REQUIRES position; can take charge. Phone 1870R3.

RELIABLE MAN WANTS WORK, COOKING, waiter, electric wiring; understands machinery, mixed farming; anything, about $20 weekly. Box 9123, Colonist.

17A PAINTERS AND DECORATORS

DECORATING, PAPERHANGING, TINTING. First-class work. Moderate prices. Thomas Allan. Phone 4377Y.

J. COMBER, PAINTING, PAPERHANGING and Kalsomining. Phone 6265L.

17C CARPENTERS AND CONTRACTORS

ALTERATIONS, GARAGES, FENCES BUILT, roofs repaired. All work guaranteed. Phone 7258L1.

ALTERATIONS—ROOFS, REPAIRS, GARages and fences built. Phone 6163L. 1701 Lee Avenue.

IF YOU WANT A CARPENTER, PHONE Secretary of local union, 617.

SHINGLING, ROOF WORK, PAINTING, kalsomining. Estimates free. Phone 986, Laycock.

SMITH; 4731R. STORE, OFFICE FITTER. Alterations, bungalows, Summer cottages, garages.

17E GARDENERS

GARDENER (ENGLISH), INSIDE AND OUT. Hickman, Cambria Rooms, Vancouver, B.C.

LAWNS CUT, HEDGES TRIMMED. BY hour or day. Phone 7281L.

18 SITUATIONS WANTED—FEMALE

LADY WOULD LIKE PLAIN SEWING, mending, or darning, in her own home. Box 9133, Colonist.

18 SITUATIONS WANTED—FEMALE (Continued)

WANTED—BY QUITE RESPECTABLE GIRL of fifteen, care of children. Apply evening to 1121 Quadra St.

21 PERSONAL

A GOOD IDEA! WHY NOT HIRE A pianist for your next party or dance? Phone 2511L.

ASTHMA, PARALYSIS, ST. VITUS DANCE, constipation, nerves, backaches, etc., cured by latest drugless methods. For appointments, phone 9766L.

CORDOVA BAY STAGE (C. C. SMITH) leaves opposite St. James Hotel, Sunday and week days at 9.45, 11, 1.19, 2.45, 5.15, 6.15, 6.15, 9.30. Take the big green stage for comfortable riding. Get time table for return trips. Phone 5112.

CRYSTAL GARDEN FOR A SWIM. HALF price if you are a member of the V.A.S.C. Tickets at Royal Dairy, Beehive, Wenger's and McMartin's, seniors, $1; Juniors, 50c.

CAN WE HELP YOU? IF YOU ARE LOOKing for a stenographer or position, our free employment service is at your disposal. United Typewriter Co., Ltd., 706 Fort Street. Phone 4798.

IF YOUR WATCH DOES NOT GIVE SATISfaction, bring it to the "Watch Bench," Brown Block, Broad Street. Mainspring, $1; cleaning, $1. Work guaranteed. Opp. Spencer's.

MARCELLING AND HAIRCUTTING IN your own home by experienced operator. Phone 4061R1.

MARCEL AND CURL, 50c; WATER WAVE, 50c; haircutting, 25c. The Society Beauty Parlor, 101-2 Hibben-Bone Bldg. Phone 8248.

MUSCLE STRAPPING, FACE MASSAGE, artistic hairdressing. Silhouette Beauty Shoppe, 745 Yates Street. Phone 3367.

MARCELLING AND HAIRCUTTING IN your home or mine. Phone 3336L.

MARCEL OR WATER WAVE. BEAVER Barber Shop, Fernwood. Phone 519.

SAFETY RAZORS RESHARPENED, 25c and 35c per dozen. China repaired. 736 Fort Street.

TENNIS LESSONS GIVEN; TERMS REASONable. Further particulars, phone 5762Y.

22 TO EXCHANGE

ELECTRIC WASHER AND PHONOGRAPH for good high-grade piano. Phone 7043X.

GENTLEMAN'S COUNTRY HOME, WITH thirty acres, out eight miles; modern seven-room house, with hot water heating, large fireplace and large living-rooms; fine view; some fruit, fine garden and lawn. Will trade for home in city or Oak Bay. Value $10,500.

SEVERAL PRAIRIE FARMS FOR VICTORIA property.

VANCOUVER APARTMENTS FOR VICtoria property. Value $50,000.

FIVE ACRES AND FOUR-ROOM COTTAGE, near Qualicum, for a good motor car. Value $550.

ALDER & SONS, LTD.
619 Broughton St. Phone 3019

GORDON HEAD WATERFRONTAGE. OVER 4 acres, with city water and light available. Will sell or consider any reasonable exchange in Victoria, Vancouver or Prairie property.

J. N. HOLLAND
202 Pemberton Block

MODERN FIVE-ROOM HOUSE, 1½ ACRES, cultivated land; Mt. Tolmie; clear title. Wants small Victoria home, in good locality. Fine Fairfield home for improved land, between city and Royal Oak. Andrews Realty. Phone 2736.

TRADE SIX ACRES, CLOSE SIDNEY, cleared, garage, for house outside city. Apply 796 Fairview Road, Esquimalt.

WILL EXCHANGE RESIDENTIAL REVenue-producing property at Toronto, valued up to $30,000, for Victoria property. For particulars apply Box 8989, Colonist.

$2000 EQUITY DESIRABLE VICTORIA home. Want exchange, country property. Box 9168, Colonist.

5-ROOMED HOME, MODERN; 3½ ACRES IN cultivation; on good paved road at Prospect Lake; for 4-roomed house, modern, around $1,000, in Victoria. V. I. Realty Co., 1239 Broad St.

12 ACRES, 6-MILE CIRCLE. WELL fenced, good house, garage and buildings, some good timber, splendid poultry and fox farm. Trade for home closer in. P. F. Ifiges, 206 Pemberton Bldg.

23 EDUCATIONAL

B.C. DRAMATIC SCHOOL, JULY 5, SPEcial recital for American Drama League visitors.

COLLEGE GRADUATES INTENSIVE courses. Special vacation rates. New Era Business School. 2892.

SPEEDWRITING

LEARN THIS EASY SYSTEM OF SHORThand in a few weeks' study. Summer classes now enrolling.
VICTORIA ENGINEERING INSTITUTE
Phone 552 755 Broughton St.

SHORTHAND SCHOOL, 1011 GOVERNMENT Street. Business subjects; thorough tuition. E. A. MacMillan, principal. Phone 374.

SPROTT-SHAW SCHOOL — AFFILIATED with the Business Educators' Association of Canada. Courses include Commercial, Secretarial, Collegiate, Preparatory, Radiotelegraphy. Day School. Night School. Telephone 28 for prospectus. Jas. H. Beatty, managing director.

SUMMER SESSIONS

SPROTT-SHAW SCHOOL—Midsummer opening, Monday, July 4. Open all Summer. Special courses. Individual instructions. Jas. H. Beatty, manager.

TUITION, MATRIC, ETC., BY M.A., medalist. Moderate. J. J. McLoughlin. 3685O.

VICTORIA SCHOOL OF EXPRESSION. Mrs. Wilfrid Ord. Open air Summer course commences June 27. Phone 329 or 4313Y.

24 MUSIC

BANJO, MANDOLIN, GUITAR AND ALL stringed instruments taught by W. O. Plowright, 1118 Broad Street. Phone 1652. Res. phone, 1111Y1. Hours, 1 to 9 p.m., except Saturdays.

24A PIANO

HENRY McCLEARY, A.T.C.L., TEACHERS' diploma, piano and singing. Phone 6211R.

MISS FOX, TEACHER OF PIANO. LESSONS at pupils' homes. Phone 8260L.

24B VIOLIN

ERNEST SEMPLE, VIOLINIST AND teacher. Phones: Studio, 2647, and Res. 3199.

24C SINGING

EVA HART, SINGING AND VOICE PROduction, $6 monthly. Phone 7785R1.

25 DANCING

VICTORIA STUDIO OF DANCING. Stocker Building. Miss Farringdon. Phone 6110, after 3.

28 DRESSMAKING

AN EXPERIENCED DRESSMAKER. PHONE 4294R.

MRS. C. STUART (LATE LONDON, ENG.). High-class dressmaking. 745 Yates.

29 LOST AND FOUND

LOST—GREY KID GLOVE, ON DOUGLAS St. Phone 6061R.

LOST—CAT, 1308 JOHNSON. 4765Y. PLEASE return to office.

LOST—BETWEEN CHRIST CHURCH CAthedral and Terrace Ave., platinum earring, set with diamonds and saphires. Finder please phone 3943R. Reward.

30 TIMBER

CROWN GRANT AND LICENSED TIMBER for sale. Cruisers' reports and estimates furnished, with topographical maps. Log brokers. Girdwood & Lewis, Ltd., 117-119 Pemberton Building.

RYAN, McINTOSH, HIBBERSON, BLAIR TIMBER CO., LTD., TIMBER CRUISERS, VALUATORS AND CONSULTING ENGINEERS. Timber for sale in large or small tracts. Crown grant or licence, in any part of the Province. 701-706 BELMONT HOUSE, VICTORIA.

31 MONEY TO LOAN

AGREEMENTS FOR SALE AND MORTgages purchased. Money to loan. Pooley & Manser, Barristers, Bank of Nova Scotia Building, Victoria.

MONEY TO LOAN ON RESIDENTIAL, farm and business property at current rates of interest. Amounts ranging from $250 upwards. P. R. Brown & Sons, Ltd., 1112 Broad St. Phone 1076.

MONEY TO LOAN—WE HAVE 7 AND 7½ first mortgage funds to loan on good security. Douglas, Mackay & Co. (Victoria), Ltd., 1214 Broad St. Phone 817.

To Out-of-Town Subscribers

Out-of-town subscribers who wish to answer advertisements in which only the telephone number of the advertiser is given, may mail their replies to The Colonist and The Colonist will communicate such replies to the advertiser.

31 MONEY TO LOAN (Continued)

MONEY TO LOAN ON FIRST MORTGAGES

WE have money in hand to loan on First Mortgages at 7½% and 8%. See our Mortgage Department for further information.

PEMBERTON & SON
625 Fort Street Victoria, B.C.
76—Phone—338

MONEY TO LOAN
ON IMPROVED REAL ESTATE SECURITY
AT CURRENT RATE OF INTEREST

SWINERTON & MUSGRAVE, LTD.
640 FORT STREET

MORTGAGE
MONEY
On Improved City and District Property at Lowest Rates
HEISTERMAN, FORMAN & CO.
608 View Street Phone 55

$2000 OR LESS TO LEND at 8%, ON good security. Box 9003, Colonist.

37 MISCELLANEOUS

ALL YOUR TRASH WILL BRING YOU cash, such as rags, bottles; also tools, stoves, furniture, or anything else. We call anywhere and pay best prices. Phone 6186.

SHAWNIGAN LAKE FREIGHT. PHONE 7553X.

SAFETY RAZOR BLADES RESHARPENED. Single edge, 35c, double edge, 35c per doz. Peden Brothers, 1410 Douglas. Phone 817.

SAWS, ALL KINDS, FILED, SET, GUMMED, etc. Phone W. Emary, 1567 Gladstone Ave.

38 TO RENT—MISCELLANEOUS

FOR RENT—VACANT LOT, 60x100, ON Government St. Good factory site, or garage corner. Would consider a ground rental. Apply to D. Fraser, Colonist Office.

FOR RENT—BUILDING, 50x100, 2 FLOORS and basement, suitable for wholesale house or warehouse. Reasonable rent. Box 7023, Colonist.

SUNDAY CONCERTS, ETC.—PLAYHOUSE and Variety Theatres for rent Sundays. Apply Manager.

40 FOR SALE—MISCELLANEOUS

40C FUEL

FOR SALE
TO WOOD DEALERS, NURSERYMEN AND OTHERS

178 CORDS DRY FIR WOOD, 4-ft., ready to load on truck at Brentwood.

E. B. ANDROS
Victoria and Brentwood
Tel. 4810R City; 46R Keating, Brentwood

40D FURNITURE

AN OAK DINING SUITE, COMPRISING buffet, eight feet extension table, and full set leather-seat diners, all for $89. British Furniture Mart, 745-747 Fort Street.

EXTRA SPECIAL CARPET, 9 FT. x 21 FT., black ground with pretty design. This carpet is new, very heavy, extra quality. Also small one, 6 ft. x 9 ft. 9 in., same color and design. Island Window & Carpet Clg. Co., 917 Fort St. Phone 3819.

EXCELLENT WHITE ENAMELED REFRIGerator, $19. British Furniture Mart, 745-747 Fort St.

FOR SALE—DOUBLE BED AND MATTRESS, in good condition. Or exchange for single. Phone 6668Y.

HEAVY FUMED OAK MORRIS CHAIR, AT $11.50, good tapestry couch, $13.50; writing desk, $9.50. British Furniture Mart, 745-747 Port Street.

MUSIC CABINET, MAHOGANY, LIKE NEW; bargain, $14.50. Island Exchange, 739 Fort Street.

REFRIGERATOR, SOLID OAK, ENAMELLED lined, cost new $150, in A1 order; a snap, $50. Island Exchange, 739 Fort Street.

SNAP—P.O. SETTEE, WITH TAPESTRY upholstered spring seat, as new, only $15. Oddy's, 1613 Douglas St.

WE SELL TO SATISFY
British Furniture Mart 745-747 Fort St.

40E MUSICAL INSTRUMENTS

AMERICAN ORGAN, $25; TROMBONE, $12.50; C melody saxophone, $95; 'cello, $50; Dodd violin bow, $19. Hickling, 741 Pandora.

CABINET GRAMOPHONE AND TWENTY records, $45. British Furniture Mart, 745-747 Fort St.

40K BICYCLES AND MOTORCYCLES

BICYCLES, $7.50 TO $37.50. VICTORY Cycle Works, 581 Johnson St.

C.C.M. BICYCLE, COST $75, WITH ACCESsories, splendid condition, $20 quick sale. Owner leaving city. Phone 7065L.

IT pays to ride—Get a Perfect bicycle. Sold on terms, $5 monthly. Peden Brothers, 1410 Douglas. Phone 817.

LADY'S BICYCLE, EXCELLENT CONDItion, $13. 6046X, after 9 o'clock.

SNAP—1923 INDIAN CHIEF 74, OVERhauled, and has good tires; $175. Only needs paint. See it. R. Shanks & Sons, 919 Fort Street, Indian dealers.

TRY THIS FOR CHEAP TRANSPORTATION. 1923 Indian, side-car outfit, has all extras, and is in good shape. See it. R. Shanks & Sons, 919 Fort St.

40L STOVES AND RANGES

CAMP STOVES, FROM $8.75. PERFECTION and Florence oil stoves. Carter's Stove Store, 822 Fort St. Phone 3163 or 1628.

FOUR-BURNER OIL STOVE WITH HIGH back, cheap. Phone 3350Y.

RANGES REPAIRED AND FURNACES overhauled, July and August, at special prices. B.C. Hardware, 718 Fort Street.

RANGE SNAPS—6 REBUILT AND GUARANteed. B.C. Hardware, 718 Fort St.

SOUTHALL Stove Store, 783 Fort Street. Monarch and Majestic ranges, slightly used, polished tops. We install. If it's your range, see us.

40M GOAT DAIRIES

GOAT'S MILK, 10c PT. PHONE 7178R. Burton's Goat Dairy.

GOAT'S MILK, 10c PINT; CREAM, 35c half pint. Tyler's Goat Dairy. 3586R2.

40X MISCELLANEOUS

A MULTIGRAPH EQUIPMENT, BARGAIN for $116 cash, or $130 on terms to responsible party. There is double the amount of type that usually comes with new machine, making it possible to do two-page work. Apply 24 Winch Bldg., City.

ALUMINUMWARE, DISHES, FURNITURE, rugs, excellent condition. Box 8349, Colonist.

BARGAIN—SINGER HAND SEWING MAchine, in perfect running order; only $19. Oddy's, 1613 Douglas St.

BOOKS! BOOKS! BOOKS! THOUSANDS TO select from at British Furniture Mart, 745-747 Port Street.

BABY CARRIAGE WORKS, 943 FORT ST. Phone 4616R. English buggies from $20. Best selection in town. We make and repair.

ELECTRIC SEWING MACHINE; SPECIAL, only $49.50. 719 Yates.

ELECTRIC FIXTURES. WE BOTH LOSE if you do not see our values. Repairs to curlers, irons, heaters, etc. Percolators, $3.79; teapots, $4.39, iron cords, $1. Fox & Mainwaring, 619 Fort St.

FOLDING CAMP COTS, OVERLAYS; SEALers; machanic, carpenter, radio tools. 140 Gorge Road, city.

FIFTEEN USED SEWING MACHINES, ALL prices. 716 Yates.

FOR SALE—GOOD GRAMOPHONES, $8.75; 10-inch double records, 20c; postcard camera, $12.50; 12-gauge hammerless shotgun, $27.50; rifle, .22 repeater, $9.75; double-row accordion, $12.50; microscope, $1.75; field glasses, $8.75; set of boxing gloves, $4.75; violins, $7.50; two-cell flashlights, 85c; carbide pit lamps, $1.75; late style shell spectacles, to fit any sight, $3.75; gold-filled spectacles, $1.75; outer tires, new, $1.45, inner tubes, new, 85c; bicycles, $7.50 and $8.75. Jacob Aaronson's New and Second-Hand Store, 581 Johnson Street, four doors below Government Street. Phone 735.

40 FOR SALE—MISCELLANEOUS (Continued)

GOAT'S milk delivered in Oak Bay and district. C. H. Unwin. Phone 7507X3.

MALLEABLE STEEL RANGE, $2 PER WEEK. Phone 4889. 715 Pandora, removed from 1426 Douglas Street.

STEEL SAFE, 6-IN. WALLS, DEPTH 2 FT., width 2 ft. 2 in. and 3 ft. 9 in. high; splendid order; $100. Island Exchange, 739 Fort Street.

TYPEWRITER, REMINGTON, No. 10, LONG carriage; guaranteed in perfect order; a real bargain, $35. Island Exchange, 739 Fort Street.

USED TENTS, ALL SIZES, GOOD CONDItion, cheap. 566 Johnson St. Phone 3671.

WARDROBE TRUNK, LATEST DESIGN, IN first-class condition; bargain, $17.90. Island Exchange, 739 Fort Street.

WELL-SEASONED OAK WINE BARRELS, 20 and 30 gallons. Box 9127, Colonist.

3 POUNDS OF SCOTCH AND BUDWEISER malt, ¼ lb. hops, 3 lbs. Demerara sugar, 1 yeast cake—all for $1, delivered anywhere. Hill's Grocery. Phone 137 or 136.

Estd. 1908 Oldest Adv. Agency in B.C.

"Advertising is to business as steam is to machinery"

DON'T WAIT FOR THE COW TO BACK UP AND BE MILKED

—but go after the cow. The same argument applies to business. You must go after it to get it. Let us "go after" business for you with carefully planned advertising through the press and through the mails. Tell us what your business is and we'll give you a figure for increasing it. We know how to write ads that bring results and we can handle all details of mail advertising.

NEWTON ADVERTISING AGENCY

Advertisement Writers and Advertising Contractors.

Multigraph and Mimeograph Circular Letters and Postcards. Addressing. Mailing.

Rates Quoted on Local, Dominion and Foreign Publications.

Suite 24, Winch Bldg. Phone 1915

46 WANTED MISCELLANEOUS

ABSOLUTELY BEST PRICES PAID FOR gents' discarded suits, boots, underwear, antique silver, china, etc. Mrs. Jowitt, 321 Fort Street. Phone 2134.

ABSOLUTELY HIGHEST PRICES PAID FOR rags, bottles, tools, stoves, furniture, or anything you wish to dispose of. We call anywhere, any time. Phone 6186.

ABSOLUTELY BEST CASH PRICES PAID for ladies', gentlemen's and children's good class DISCARDED CLOTHING. Phone 2883, or call Mrs. Wardale, 1603 Douglas Street.

BEST PRICES PAID FOR GOOD CLASS furniture, carpets, ranges, silverware and glassware. Phone 2663.

DON'T HESITATE—PHONE 3408 IF YOU have any furniture you wish to dispose of. Our representative will call and offer current prices. Island Exchange, 739 Fort Street.

EARTH WANTED, ABOUT 100 YARDS, FOR filling at 919-922 View St. W. P. Honey.

HIGHEST CASH PRICES PAID FOR OLD gold, silver, antique jewelry, silverware, diamonds, etc. J. Rose, 1013 Government St.

OLD POSTAGE STAMPS ON ORIGINAL letters wanted, especially early Vancouver Island and British Columbia; also collection. Parker, 1239 Beach Drive. Phone 4252X.

PHONE 401—WE BUY GOOD DISCARDED clothing, household linens, china, silverware, jewelry. Best prices paid. We call. Shaw & Co., 735 Fort Street.

PHONE 6186—WE PAY BEST PRICES FOR bottles, rags, tools, stoves, furniture or anything else you wish to dispose of. We call anywhere, any time. Try us.

RAGS, BOTTLES, SACKS, OLD CLOTHES, junk, etc.; basements cleaned. Phone 6078L.

VICTORIA JUNK AGENCY CO.
We Buy Junk
1312 Wharf Street Phone 1336

WANTED, AT ONCE—HOUSEHOLD FURNIture. Must be clean, and reasonable in price for cash. Phone 7977R.

WANTED — IMPROVED FARM WITH buildings, 3 to 10 acres. Phone 3639. N. A. Moore.

WANTED — 1,000 YARDS OF FILLING. Phone 2334.

WANTED—FISHING ROD IN GOOD CONdition, complete with reel and tackle. Must be cheap. Apply Box 7331, Colonist.

WANTED—USED LAWN MOWER IN TRADE for new. Carver, 738 Fort.

WANTED—OLD BICYCLES AND PARTS. 581 Johnson Street. Phone 735.

WANTED—FIR STAVE BOLTS. FOR PARticulars write Canadian Western Cooperage, Ltd., Victoria, B.C.

$5000 IN GOLD WANTED. I REQUIRE a lot of gold and silver in my jewelry business. Bring in your old watches, jewelry, diamonds and antique silverware and solid silver. I will make you a generous allowance for other goods, or pay cash. W. H. Wilkerson, Jeweler, 1210 Douglas Street.

47 ROOM AND BOARD

AT 615 VANCOUVER—FIRST-CLASS ROOM and board. Central. Reasonable. Phone 1231Y.

AT 345 PRINCESS—BOARD RESIDENCE, central; moderate. Tennis court. Phone 4862.

AT TANJORE LODGE, 840 FAIRFIELD Road—Furnished rooms; board optional.

ABERDEEN Hotel, 841 McClure—Transient and residential; central. Garden. Running water in rooms. Reasonable rates. Tel. 1013O.

BRIGHT SUNNY FRONT BEDROOM WITH good board; suit elderly gentleman; central. 429 Vancouver St. Phone 7692R.

BEAUTIFUL LARGE ROOMS, PRIVATE family; board optional. Phone 7267R. 1815 Fort Street.

CHERRY BANK—BOARD AND ROOM. EXcellent table, comfortable rooms. 819 McClure Street; side entrance, 923 Burdett Ave. Phone 7184O.

"KILMORLEY" RESIDENCE AND BOARD. Home cooking, close in. 639 Superior St.

LOVELY HOME, LARGE GROUNDS, reasonable; near Oak Bay car. 966 Bank St. Phone 2458Y.

"OCEAN VIEW," 1460 DALLAS ROAD—Large rooms, facing sea, board optional; moderate terms. Phone 7287X.

PARK LODGE, 613 HEYWOOD AVENUE. Phone 7729L. Large rooms, facing park; breakfast optional. Moderate terms. Garage.

ROOM AND BOARD, PRIVATE BEACH, close in; terms reasonable. Box 9125, Colonist.

ROOM AND BOARD FOR 2 LADIES IN private residence for Summer months; terms moderate. Apply Box 8405, Colonist.

$7 WEEK—ROOM AND BOARD. 739 Pisgard Street. Phone 4046X.

1050 SOUTHGATE—Select room and board; close to car, city. Phone 3673L.

49 FURNISHED ROOMS TO RENT

A SUNNY FRONT BEDROOM TO LET; also garage, Victoria West. Reply Box 9082, Colonist.

CECIL HOTEL
1222 BLANSHARD STREET

BRIGHT, comfortable modern rooms at reasonable rates. Phone 1218O.

COSY rooms, housekeeping rooms, suites, modern, central, elevator. Ritz Hotel, 710 Fort Street. Phone 51.

CLEAN FURNISHED ROOMS TO LET, 727 Herald Street, near Hudson's Bay store.

DEVONSHIRE House, Ladies' residence, light housekeeping. 722 Fort Street.

HOTEL BRUNSWICK—Under new management. Clean, comfortable rooms, $3 week and up, housekeeping rooms. Douglas and Yates. Phone 6076.

TWO COMFORTABLY FURNISHED ROOMS, separate or together; use of kitchen; close in. Suit business women, no other lodgers. 1122 Ormond St. Phone 4938R.

TWO FURNISHED ROOMS TO RENT, OAK Bay, near beach. Pleasant surroundings. Private family. Phone 4076R.

51 HOUSEKEEPING ROOMS TO RENT

A FURNISHED HOUSEKEEPING ROOM, $2.25 week, gas. Also large one, $3.50. 734 Humboldt.

AT 731 VANCOUVER STREET—RENOVATED throughout; nice housekeeping rooms, from $2.50 per week.

APPLY 844 DALLAS ROAD—GROUND floor suite, well furnished; sea view. Garage.

BLACKPOOL LODGE—MRS. POTTER, 312 Dallas, facing sea. Comfortable, reasonable.

BEVERLEY HOTEL APARTMENTS, 724 Yates Street. Our warm, unfurnished or furnished housekeeping and bedrooms will suit you. Light, heat, hot water, elevator, gas. Jas. A. Griffith, Mgr. Phone 2982.

CLEAN FURNISHED OR UNFURNISHED rooms, cabins, flats, $7 month up. 1039 Hillside.

DELHI HOTEL — HOUSEKEEPING AND single rooms. 617 Yates Street. Mrs. Shelton.

TWO CLEAN HOUSEKEEPING ROOMS, ground floor; central. 636 Yates Street.

51A FURNISHED

APPLY 919 VANCOUVER, OPPOSITE Memorial Hall—Suites, single rooms; gas.

51B UNFURNISHED

TWO UNFURNISHED FRONT ROOMS TO rent. Apply 433 Superior. Phone 6343L.

53 FLATS AND APARTMENTS TO RENT

A GROUND FLOOR 4-ROOM APARTMENT, $25; garage, every convenience. 440 Gorge Road.

AT 1314 YATES STREET—LARGE FURnished room, disappearing bed, kitchenette. Phone 3706.

A 4-ROOM FURNISHED APARTMENT AT Hampton Court. Phone 903.

ATTRACTIVE SUITE, FURNISHED OR UNfurnished. Stanley Apts., Linden Avenue.

AT NORMANDIE APTS., CORNER COOK and Balmoral—Furnished and unfurnished suites.

AT OLYMPIC, CORNER COOK AND MAY—Comfortable 4 and 3-room suites.

A FURNISHED BEDROOM AND KITCHEN with sink, $15; 2 bedrooms, kitchen and sleeping porch, $22.50; bedroom and kitchen, with bath and sink, $30; near town, good locality. Phone 4702L or 1441Y.

AT Leland Apartments, 2518 Douglas St.—Furnished and unfurnished 3-roomed suites.

AT MOUNT EDWARDS, VANCOUVER ST.—Furnished and unfurnished flat for rent. Phone 2343.

APARTMENT, FURNISHED OR UNFURnished; 506 St. John Street, cor. Kingston. Phone 3505R.

AT OAK BAY—ROOMS OR SUITES; American plan. Phone 2435 or 3963.

ATTRACTIVE THREE-ROOM UNFURnished suite; all conveniences; gas; garage. 3220 Cook Street.

BELL APARTMENTS, 1021 COOK STREET—Furnished or unfurnished suite; garage. Apply Suite 4.

BEACON HILL APARTMENTS, 421 Vancouver—Furnished suite; nr. Beacon Hill Pk.

BEAUTIFUL FOUR-ROOM UNFURNISHED apartment, overlooking sea, Gonzales Hill; hardwood floor in reception-hall and living-room, electric range, automatic oil heating; flower garden; electric washing machine and laundry. Phone 4444R.

COMPLETELY FURNISHED, EITHER choice home or flat, all modern conveniences; desirable locality, garage. Phone 3554R.

CYN-DO-MYR, LARGEST AND BEST FURnished apartments in the city. Separate entrance; garage. 425 Michigan. Phone 7653L.

CARLTON Apts., 711 Pandora—Suites, furnished or unfurnished; housekeeping rooms. Transients.

COMFORTABLE furnished upper flat, private house; adults. Apply 1147 Fort Street.

FIELD APARTMENTS—Furnished suites, private baths, laundry, garage. Phone 1380O.

FOR Rent—One three and one four-roomed flat, centrally located. Alfred Carmichael & Company, Ltd., 1210 Broad Street.

MODERN THREE-ROOM SUITE, WICK Bldg., Oak Bay Ave. Apply janitor.

MORRISON APARTMENTS HILDA STREET, Fairfield. Furnished or unfurnished.

MARINE CHALET, OAK BAY (FORMERLY Bellevue Court)—Victoria's finest furnished apartments; near beach, car line and golf links; two rooms, with bath, electric kitchenettes, some with electric refrigeration; unequalled for temporary or permanent residence; $50 to $100 a month. Phone 3786.

"MOSTYN HOUSE"—COMFORTABLY FURnished suite, every convenience, gas; adults. 957 Mears.

MOUNT DOUGLAS APARTMENTS, OAK Bay Junction—Completely furnished flat, four rooms, including bath; sleeps two; $37.90. Phone 579.

ROCKLAND COURT, CORNER ROCKLAND and St. Charles—The largest and best decorated 9-room suite in the city now available in this ultra-modern apartment house, unfurnished or furnished. Phone 6158R.

SCOTT APARTMENTS, 2659 DOUGLAS ST. —Furnished and unfurnished, private bath, large rooms; rates reasonable. 5320O.

ST. HELEN'S, 826 Courtney Street (opposite Cathedral)—Housekeeping rooms and apartments. Rooms for transients. Phone 6861O.

TWO OR THREE-ROOMED SUITE, EXCEPtionally nice, no children. Phone 7314L.

TWO AND FOUR-ROOM SUITES, CENTRAL, modern, elevator. Ritz Hotel, 710 Fort. Phone 51.

THE KENSINGTON, 619½ Pandora Ave. Suite for rent. Phone 8405O. Adults only.

THE Oranges, 800 Linden Ave.—Bright furnished apartments. Phone 3189.

S16 COOK STREET — GROUND FLOOR suite and front bedroom. Phone 6031L.

55 FURNISHED HOUSES TO RENT

FOUR-ROOM COTTAGE, OVERLOOKing Portage Inlet	$13.00
Seven rooms and garage, Oak Bay	50.00
Eight rooms and garage, North Quadra Street (will lease for 12 months)	50.00

ROBT. MACNICOL & CO.
574 Yates Street Phone 3470

AT OAK BAY, GOOD SELECTION, $50 to $500. Oak Bay Realty Co., 1196 Newport Avenue. Phone 2439.

FOR RENT—FURNISHED SIX-ROOM, MODern bungalow, Cambridge St. Phone 6668L.

FULLY FURNISHED FIVE-ROOM BUNGAlow, with linen and cutlery and electric range, close to the sea, in Fairfield; for three months, $50 per month. Alder & Sons, Ltd., 618 Broughton Street.

HOUSES, FURNISHED OR UNFURNISHED, for rent or for sale, on easy terms. Fred M. Russell, 313 Pemberton Building. Phone 4523.

NORTH QUADRA, 4 ROOMS, $40; OLIVER St., 9 rooms, $45; Davie St., 8 rooms, $50; Oak Bay, partially furnished, $45. C. S. Marchant, 111 Pemberton Bldg. Phone 3674.

OAK BAY—MODERN HOUSE, FIVE WELL-furnished rooms, immediate possession for two months. Phone 36.

SIX ROOMS, NEAR UPLANDS, COUNTRY surroundings, city conveniences; low rent. Phone 3462X1.

WELL FURNISHED BUNGALOW, 3 BEDrooms; silver, linen and water included, also garage, $55. Splendid home, North Quadra district, $50. Four-room bungalow, overlooking Gorge, furnace; garage, $35. Four-room bungalow, Fairfield district, near Dallas Road, $30. Three-room cottage, $18. L. M. Rosevear, 213 Union Bldg. Phone 9900.

WE HAVE A WIDE SELECTION OF FURNISHED HOUSES to rent for the Summer months. Inquiries invited and full particulars given.

Apply

PEMBERTON & SON
620 Fort St. Victoria, B.C. Phone 300

56 UNFURNISHED HOUSES TO RENT

A COSY 3-ROOMED COTTAGE, FINE GARden, fruit trees and flowers, good place for chickens. Rent $12.50 per month. Possession July 1, or sooner if required. Key at 216 Jessie Street. Apply to D. Fraser, Colonist Office.

COMPARATIVELY NEW 7-ROOM STUCCO house and garage, at 1026 Roslyn Road, Oak Bay. Pooley & Manser. Phone 215 or 8280L1.

NICE CLEAN 5-ROOMED COTTAGE. RENT $18. Westendale, 1199 Yates.

SIX-ROOMED HOUSE, CHEAP; 1900 NEIL St. Phone 3985L.

6-ROOM DWELLING, REDFERN ST., OAK Bay. Possession July 10. Rent $22.50. T. S. McPherson, 920 Central Bldg. Phone 1868.

56 UNFURNISHED HOUSES TO RENT (Continued)

800 Metchosin St., 5 rooms	$30.00
2633 Blanshard, 9 rooms	20.00
846 Esquimalt Rd., 9 rooms	20.00
1043 Victoria Ave., 6 rooms	25.00
Courtney St., upper flat of 9 rooms	40.00
1543 Elford St., 7 rooms	40.00
506 Oliver St., 9 rooms, close to beach	35.00
1530 Bank St., 7 rooms	27.50

PEMBERTON & SON
620 Fort St. Phone 399

TILLICUM ROAD, six rooms	$15.00
PALMOUTH ROAD, four rooms	9.00

ROBT. MACNICOL & CO.
574 Yates Street Phone 3470

FOR RENT

A DELIGHTFUL 9-ROOMED HOUSE ON THE SEAFRONT. Rent reasonable to suitable tenant. Quite large enough for two families. This property can be purchased, the tenant having the first option. Apply D. Fraser, Colonist Office. Evening telephone 1322R.

6-ROOM BUNGALOW ON GOOD OAK BAY St., near car, school and sea; 2 bedrooms. Rent $30. Victoria Realty Co., 619 View St. Phone 3036. "Reliable Realtors."

743 VANCOUVER ST., NINE ROOMS, modern, basement, furnace; now vacant; $25. 50 Government St., ten rooms, one bathroom on each floor, Ruud heater; now vacant; $25. 127 Bushby St., eight rooms, modern, basement, good garden; now vacant; $25. 1598 Rockland Ave., nine rooms, two bathrooms, hot water heat, beautiful grounds, magnificent view; now vacant; $75. The Royal Trust Company, Belmont House, Victoria.

$30—MODERN 7-ROOM SEMI-BUNGAlow, at 3988 Glenwood Rd.; 3 bedrooms; good furnace; 3-piece bathroom. See exclusive agents, Victoria Realty Co., 619 View St. Phone 3036.

58 WANTED TO RENT—UNFUR.

WANTED TO RENT (NO CHILDREN), with option to purchase, modern 4 or 5-room bungalow, with garage. Reply, stating rent, location and price, to "Advertiser," P.O. Box 876, city.

WANTED—NEAR BEACON HILL PARK, 5 or 6-roomed house, preferably with garage. Careful tenants, so rent must be reasonable. Apply 9157, Colonist.

61 SUMMER RESORTS

PATRICIA BAY

A FEW DESIRABLE DOUBLE LOTS FOR YOUR SUMMER CAMP AT $500.
SPARLING
AT DEEP COVE TEL. SIDNEY 109Y

AT OAK BAY—SEACREST CHATEAU, A family hotel, American plan, on Beach Drive across from golf links; private beach, with two acres beautiful rock gardens; wonderful scenery; exclusive, restful rooms or suites at reasonable rates. Phone 3425 or 3963.

A WELL-FURNISHED COTTAGE, BRENTwood Bay, close to beach, for July and August. Wallace & Archer, V.I. Realty, Broad Street. Phone 1765.

AT ALBERT HEAD—PARTLY FURNISHED cottages by the sea. Phone Belmont 18X.

BUENA VISTA HOTEL, COWICHAN BAY, now open. Also camp site. Meals, rowboats, fishing, etc. Terms reasonable. P. Saunders, Prop.

CADBORO BAY—FURNISHED TENT, WITH conveniences for cooking, or will board. 7909Y2.

CADBORO BAY—COMFORTABLE DOUBLE bedroom and sitting-room; good board, cream, fresh fruit and vegetables, chicken. Moderate terms. Phone 7909Y3.

CADBORO BAY—FURNISHED COTTAGES, camps, camp sites. Richards. Ph. 8297R1.

ELK HOTEL, COMOX BAY, V.I.—A CHARMing country inn off the beaten track. Golf, fish, bathe, boat, and play tennis to your heart's content, or rest peacefully amid beautiful surroundings. Come once!

FOR SALE—LANGFORD LAKE, LEIGH Road — Four-roomed house, furnished, sleeping porch, nice beach, boat, fenced; city water. Phone 4330Y.

FOR SALE—SIX-ROOM COTTAGE, FURnished, on lot, 73 ft. frontage on Langford Lake and Island Highway. Snap, $1,850. Apply W. Patterson, Chrysler Garage, Yates Street.

FOR RENT—UNFURNISHED TENT ON waterfront, Cadboro Bay, for season. Phone 4698X.

FOR RENT—FURNISHED 4-ROOM COTtage, with garage; $20 per month; near Cordova Bay. Phone 9898R.

FULFORD HARBOR — "THE WHITE House," beautiful Salt Spring Island resort. Boating, bathing, fishing, tennis. $3 per day; $18 per week. Special rates for children.

HARBOR HOUSE HOTEL, GANGES HARbor. An ideal spot to spend a holiday. Bathing, boating, fishing, tennis, billiards (good table). Terms moderate.

THE CHALET, ON BEAUTIFUL CAMERON Lake, Vancouver Island. Peaceful and restful. Headquarters for Mt. Arrowsmith. Excellent cuisine, modern. Boating, fishing, hiking. Daily train, except Sunday. Daily stage. Long-distance telephone. Apply Mrs. Monks.

4-ROOMED WATERFRONT COTTAGE, VERanda, bathing hut, fully furnished, for Summer months. Apply J. Hepworth, Cliffside, E. & N. Railway.

61A COTTAGES AND CAMPSITES

BEAUTIFULLY SITUATED COTTAGE TO rent, completely furnished; accommodation for 4 or 5, private beach, excellent bathing and boating. Mrs. Greenwood, Saseenos, R.M.D. 2, Victoria.

BEAUTIFUL BRENTWOOD BAY COTTAGES for rent. Phone evenings, 2940.

LANGFORD LAKE SNAP—75-FT. WATERfront lot (with sand beach), on Island Highway, with new house, including furniture, for a cash sale, $1,300. Apply to Wm. Patterson, Chrysler Garage, Yates Street. Phone 118.

SUMMER CAMP FOR SCHOOLBOYS, ON Galiano Island. Boating, bathing, fishing. Careful supervision. Mrs. Rae.

SHAWNIGAN, WEST ARM — 3-ROOMED furnished camp. Rent $30. Westendale, 1199 Yates.

TO RENT FOR A FEW MONTHS—FIVEroomed cottage, set in beautiful surroundings, shore of Saanich Arm. Perfect quiet and comfort. Moderate rent to right party. Apply at once, Box 9170, Colonist.

63 POULTRY AND LIVESTOCK

63A POULTRY AND SUPPLIES

BEST PRICES PAID FOR POULTRY. Seaview Poultry Farm, 423 Dallas Road. Phone 6960.

63B HORSES

SADDLE HORSES BOUGHT, SOLD, boarded, reasonable rates. Dalhousie Stables, Willows.

63C CATTLE

FOR SALE—PUREBRED JERSEY BULL calf, 1 month old. For particulars apply O. T. Mitchell, Sidney P.O., V.I.

FOR SALE—FAT BULL, FAT HEIFER, Holstein cow, 9 gallons, due Oct. 9; fat beef cow. Shepherd, 2821 Gosworth Road.

FOR SALE—JERSEY BULL CALF, FROM champion stock, price $40; or will exchange for sheep. Apply Bradstock, Burbidge Road. Phone Keating 39O.

63D SHEEP

FOR SALE—40 YOUNG GOOD EWES. Phone Belmont 8W.

OXFORD DOWN RAM LAMBS FOR SALE. A. J. Christy, Royal Oak.

63E GOATS

3-QT. SAANEN GOAT FOR SALE, $30. BOX 9124, Colonist.

63F DOGS

AT STUD—WIRE FOX TERRIER, ULIDIA Fracas, 47877; nothing better. Secord Kennels for terrier and Scottie pups for sale. 2287 Quadra Street. Phone 4638R.

CHAMPION SCOTTISH TERRIER, "ELLWYN Chief," at stud. F. Dodsworth, 1745 Lee Avenue.

FOR SALE — GORDON SETTER MALE pups. Best hunting strain. Phone 7793R.

63H RABBITS

FOR SALE—ONE ANGORA BUCK RABBIT and five small Angora rabbits. Phone 2496R.

63X MISCELLANEOUS

EIGHT ACRES, BEST TIMOTHY HAY, standing. Elliott, R.M.D. 1, Saanichton, B.C.

A Mart for Busy Readers--House and Business Property for Sale and Exchange

63 POULTRY AND LIVESTOCK (Continued)

FOR SALE — GOOD SINGLE WAGON, three-inch tires, box, etc., complete, $60. Apply A. C. Armour, Old West Road, Royal Oak.

TWO HIVES OF PUREBRED ITALIAN BEES for sale. Apply 1003 Richmond Ave.

65 AUTOMOBILES

FOR EXCHANGE—A 7-PASSENGER TOURing car, in A1 shape, for household furniture or piano. Private. Box 7483, Colonist.

65A FOR SALE

AUTOS and PARTS at
JUNKIE'S, 937 VIEW STREET

AXLES, generators, starters, gears, magnetos, wheels, batteries, carburetors, vacuum tanks, tires, tubes and rims. Engines from $25 up.

TRUCK PARTS for 2-ton Giant, Republic, Federal, Maxwell, Commerce. 2-ton worm rear-ends. Solid tires and wheels.

CAR SNAPS—Cadillac 8 chassis, $350. Cadillac, 4-pass., model 57, $750. Hudson speedster, $750. Hudson, 7-pass., $350. Cadillac 8, model 55, $500.

A GOOD DODGE ROADSTER, 1920, FOUR new tires, good battery, and pulls good, only $175. Cadillac "57," 7-passenger, good shape, just the thing for stage work; $425. Hup, model R, roadster, new Duco paint; $395. Ford, 1923 touring, good condition, $225. Hudson speedster, model Y-O, 1920, overhauled motor and rear end, balloons; $350. Republic 1-ton truck; $238. Other bargains in cars. Parts for all makes; a worth-while saving.

W. FRANK CAMERON AUTO WRECKING
940-953 View St. Phone 1565

FOR SALE—FORD SEDAN, 1926, LATE model, perfect condition, bumper. Phone 4323L.

FOR SALE—1923 OVERLAND "4" SPECIAL, in good order, $225. Phone 5641L.

FOR Sale—1921 Ford delivery. A snap for cash. Phone 270. Louie Nelson's Garage.

FEDERAL Trucks. Cameron Motor Co., local distributors, 944 Fort St. Phone 4683.

IF you want to sel your car, see Old Cameron, 1025 Douglas.

McLAUGHLIN 1923 MODEL, MASTER SIX seven-passenger touring, in perfect running order; complete with road light, automatic swipe, rear-view mirror, two spare tires and rims, etc. A bargain for $850. Phone 3588L1.

OVERLAND, LATE 1928, A1 MECHANIcally; new top. Phone 7391Y.

OVERLAND TOURING, IN FINE RUNNING order and well kept. New battery and tires. Demonstration any time. $375 cash. Box 9113, Colonist.

PARTS YOU NEED AT PRICES YOU CAN afford. Cut-Rate Auto Parts, 941 View Street. Phone 838.

SNAP—1924 MODEL 6-CYLINDER TOURING car, all in good condition, $375. Would consider trade for small coupe or roadster. Box 8582, Colonist.

USED tires for sale, all sizes. Tire and tube repairing and retreading. Douglas Tire Shop, 2642 Douglas Street. Phone 3241.

SATURDAY'S SPECIALS
VALUES FOR JUBILEE WEEK

67 VICTORIANS have purchased guaranteed reconditioned cars from us during this month. Now is your opportunity, as we are clearing out our stock in reconditioned cars.

TUDOR SEDAN, in good running order, to go for ... $200
1926 COUPE, equipped with bumper, bumperettes, five balloon tires, now ... $525
1925 TOURING, completely overhauled, finished in new moleskin lacquer, now ... $340
1926 TOURING, equipped with five balloon tires, excellent running order ... $445
TUDOR SEDAN, completely overhauled, fitted with four new tires, two-tone lacquer finish ... $340
TRUCK, equipped with express body and cab, licence included, for ... $100
1924 CLOSED PANEL DELIVERY, fitted with rear tires, now ... $240
TOURING car, completely reconditioned, with new finish, good tires ... $260

NATIONAL MOTOR CO., LIMITED
831 Yates Street Phone 4900

1926 STAR "6" BROUGHAM; only run 3,000 miles. This car is like new ... $1050
NASH "6" COUPE, 1927 model, absolutely new, only run 500 miles. Fully equipped ... $1350
1926 FORD TOURING. A snap at ... $475
1923 CHEVROLET. Priced right at ... $325
OVERLAND "85" ... $95

EASY TERMS

EVE BROS., LIMITED
DISTRIBUTORS FOR PAIGE, JEWETT AND CHANDLER
PHONE 2552

GOOD VALUES
1926 PONTIAC Coach, in splendid condition ... $900
1926 FORD Coupe, excellent order ... $475
1922 CHEV. Touring. See this at ... $325
1923 STUDEBAKER Light Six. Bargain at ... $600
DODGE Touring, good tires, mechanically A1, for only ... $150

McRAE, MELDRAM MOTORS, LTD.
Phone 1692 822 Yates Street

BUY HERE WITH CONFIDENCE
A Used Car Is No Better Than the Firm You Do Business With

CHEVROLET TOURING ... $75
FORD TOURING, mechanically perfect, many extras ... $250
HUDSON SUPER-SIX TOURING ... $585
STUDEBAKER LIGHT SIX TOURING, splendid condition ... $700
JEWETT DE LUXE SEDAN ... $1550
WILLYS-KNIGHT SEDAN, MODEL 70 ... $1885
NEW 1927 CHEVROLET TOURING. This car has never been registered.

PLIMLEY'S USED CAR STORE
Broughton Street Phone 897 — Yates Street Phone 118

JAMESON MOTORS LIMITED
GUARANTEED USED CARS

Our used cars are always in first-class condition, and our prices are lower than elsewhere.

McLAUGHLIN-BUICK MASTER SIX 2-door sedan, in perfect condition ... $1745
McLAUGHLIN-BUICK MASTER SIX touring; good battery, tires practically new. For only ... $695
McLAUGHLIN-BUICK MASTER SIX touring, in good order ... $345
NASH ADVANCE SIX SEDAN, in beautiful condition ... $1195

OPEN EVENINGS
JAMESON MOTORS, LIMITED
740 Broughton St. Phone 2246

3½-TON PACKARD, LATE MODEL, JUST overhauled. 3-ton Garford, 2½-ton G.M.C., 1½-ton Garford, 2-ton Velie, 2-ton Nash (worm drive). 1 Hudson Super-Six sedan; '21 Nash touring, 5-passenger. Four Ford trucks from fifty dollars and up. 1 Chevrolet 490. Parts for all trucks. 1 Timken rear-end, complete, late model, $100. Parts for cars, Hudson Super-Six, Cadillac Eight, Chevrolet, Overland, Dodge, Ford. Try us first for parts. We will save you money. We buy cars and trucks for wrecking. Clarke's Garage, 831 View Street.

1922 DODGE TOURING FOR SALE, IN first-class condition. Will give terms to responsible person. Price $450. Can be seen between 5 and 6 p.m., 989 Victoria Avenue.

1925 FORD COUPE, BALLOON TIRES, two new on rear, has underslung rear spring, dome light, blind radiator shutters and other extras. The motor has just been thoroughly overhauled. Phone Miles at 478. Price $475.

$500—1926 STAR SPECIAL TOURING, bumper, windshield wings, automatic windshield wiper, spotlight, spare tire. Phone 4613X2.

65 AUTOMOBILES (Continued)

THE NEW
OLDSMOBILE
"Wins by Comparison"
Priced From
$1395
Fully Equipped in Victoria.
Phone or Call for Demonstration.

MASTERS MOTOR CO., LIMITED
915 Yates Street Phone 373

OVER THE HILLS AND FAR AWAY
CAREFREE HAPPY
IN ONE OF OUR BARGAIN USED CARS
EXAMPLE
—AMONGST OTHERS—

STUDEBAKER Special Touring, with new tires and refinished; a car with a market value of $650; going at ... $465

A. W. CARTER, LIMITED
Hudson Super-Six and Essex Super-Six
815 Courtney Street Phone 846

BEGG'S
SECOND QUARTERLY
SALE OF
USED CARS

All Prices Drastically Cut for Swift Clearance. Full Guarantee Given With Every Car $250 and Over

THIS sale is one of those periodical clearance events where every car is offered at a bargain price in order to facilitate swift clearance of our stock. It means hundreds of dollars in the pockets of those who buy NOW.

McLAUGHLIN TOURING, $250 and ... $300
CHEVROLET TOURING ... $450
FORD TOURING, $225 and ... $325
FORD COUPE ... $400
FORD SEDAN, $450 and ... $575
NASH SEDAN ... $1475
OLDSMOBILE SEDAN ... $850
STUDEBAKER TOURING ... $300
STAR SEDAN ... $400
STAR TOURING ... $550
LEXINGTON TOURING ... $350

OPEN EVENINGS

BEGG MOTOR CO., LIMITED
YATES AT QUADRA ST.

DRIVERS OF H. A. DAVIE, LTD., USED CARS HAVE A CONTENTED FEELING, AS THEY KNOW THEY HAVE MADE THE BEST INVESTMENT POSSIBLE FOR THE AMOUNT THEY COULD AFFORD TO SPEND FOR A CAR

McLAUGHLIN-BUICK ... $1300
McLAUGHLIN-BUICK ... $975
McLAUGHLIN-BUICK ... $750
McLAUGHLIN-BUICK ... $550
JEWETT COACH ... $1200
STUDEBAKER ... $700
OLDSMOBILE ... $650
FORD ... $330
OVERLAND ... $175

AND OTHERS
REASONABLE TERMS

H. A. DAVIE, LIMITED
McLAUGHLIN-BUICK AGENCY
960 YATES STREET PHONE 6900
OPEN EVENINGS

POWER AND ECONOMY
1924 DODGE BROTHERS SPECIAL SEDAN, equipped with front and rear bumpers, spotlight, automatic windshield wiper, rear-vision mirror, disc wheels and many other extras. This is one of those famous Dodges with leather upholstery and baked enamel finish. Has only traveled a few thousand miles, and mechanical condition and enamel is like new. Price ... $1050

A. E. HUMPHRIES MOTORS LTD.
825 Yates Street Phone 470

65B WANTED

WANTED—FORD BUG. APPLY BOX 1111, Colonist.

WANTED—LATE MODEL FORD TOURING, privately owned. Particulars and price, Box 8142, Colonist.

69 BUSINESS OPPORTUNITIES

69C HOTELS, APARTMENTS, ROOMING HOUSES

TWO APARTMENT HOUSES, SITUATED ON three large lots, each building containing four modern apartments, all occupied. Excellent locality. Opposite two parks. Six garages. Gross rental over $3,000. Will sell for $25,000, terms, or $21,000 cash. No agents. Apply Box 8982, Colonist.

69X MISCELLANEOUS

BUSINESSES, APARTMENT BLOCKS, ETC. F. F. Higgs, 208 Pemberton Bldg.

EXPERIENCED HOTELMAN WISHES TO meet party willing to invest $1,500 in safe and profitable business in city. Investor need not take active part in the business, but will have full control over his investment. For full particulars apply Box 9010, Colonist.

IRONWORK BUSINESS, GOOD EQUIPMENT, including trip hammer and welding outfit. Shop doing good business. Phone 1488.

IDEALLY SITUATED, ALL-THE-YEAR-round guest house, on waterfront; modern house with every convenience, and 16 bedrooms with room for expansion. Box 8889, Colonist.

70 BOATS AND LAUNCHES

ARMSTRONG BROS.—Marine ways, expert machinists. 194 Kingston Street. Phone 3034.

FOR Sale—Jap model trolling boat, 32x7.6, 10-h.p. Frisbie engine; price $575. Apply S. Fairclough, Coal Island, via Sidney.

STEPHENS' YACHT AND BOAT WORKS, where boats are built, repaired. 1237 Sunnyside Avenue.

11-FT. BOAT FOR SALE. 122 NIAGARA Street, near Dallas Road. $26.

21-FT. LAUNCH, COMPLETE WITH ENgine and sail. Will trade for small car or sell for cash. Box 8183, Colonist.

21-FT. seaworthy launch, in good shape, complete with engine and sail. $135. Phone 6512Y.

71 BUSINESS DIRECTORY

AUTO RADIATORS AND FENDERS

AUTO Radiator and Fender Specialists. Workmanship that cannot be excelled. BURGESS BROS. 1300 Quadra Street Phone 2287

BATHS

CRYSTAL GARDEN—Sea water bathing; hot sea water and Turkish baths. Phone 197.

BRICK AND CEMENT

CHIMNEYS, mantels, boiler work, cement work. Norwood, 368 Davida Avenue, Gorge.

BUILDERS AND CARPENTERS

ANYTHING in building or repairs. Phone 1793. Roofing a specialty. T. Thirkell.

CARPET CLEANING

ISLAND Window and Carpet Cleaning Co., 817 Fort St. Phone 3915. W. H. Hughes, proprietor. Hamilton-Beach and Shampoo systems. Repairs, alterations, etc. Vacuums for rent.

DYEING

YOUR VERY BEST RUGS—You're afraid to send Oriental rugs to the cleaners. Why, there's nothing to be afraid of when you send them to the City Dye Works, because they will come back to you like new, absolutely unharmed. Telephone 78.

DRYGOODS—WHOLESALE

WHOLESALE DRYGOODS—Turner, Beeton & Co., Ltd., wholesale drygoods importers and manufacturers. Men's furnishings, tents, "Big Horn" Brand Shirts, Overalls. Mail orders attended to.

ENGRAVING

GENERAL engraving, stencil cutter and seal engraver. Geo. Crowther, Green Block, 1216 Broad Street, opposite Colonist.

EMBOSSED STATIONERY

PRIVATE STATIONERY embossed in any design or color. The Colonist Commercial Printing Department. Phone 197.

EXPRESS AND TEAMING

ATTENTION, please! Use Stocker's big van. House removals a specialty. Phone 5436.

DRAYMAN—Joseph Heaney, office at 1206 Wharf Street. Phone 171.

FIRE INSURANCE

J. R. SAUNDERS, Houses, Furniture and Contents. 1003 Langley Street. Phone 3179.

FURNITURE MOVING

ABOUT furniture moving, packing, shipping or storage, see Jeeves & Lamb Transfer Co. Forwarding and distributors. Cut rates on freight to Eastern points. Office phone, 1667. 727 Pandora Avenue.

ABLE MOVERS—Use Stocker's big van. Reasonable rates. Phone 2436.

HAT CLEANING

FELTS, STRAWS AND PANAMAS. HATS made to look like new, ladies' and men's. Victoria Hat Factory, 1217 Broad Street.

GLASS

BROKEN windows, leaded glass repaired. H. Burns, 1910 Davie. Phone 6371R.

LAWN MOWERS

ALL LAWN MOWERS SHARPENED, COLlected, delivered, $1. New and used machines for sale. W. Elves & Son, 1423 Broad Street. Phone 5040; residence, 7228R.

LAWN MOWERS sharpened and repaired. Carver & Son, 732 Fort. Phone 446.

WHY work hard? Lawn mowers sharpened, $1. Free delivery both ways. Peden Bros., 1410 Douglas. Phone 817.

LITHOGRAPHING

LITHOGRAPHING—Lithographing, engraving and embossing. Nothing too large and nothing too small. Your stationery is your advance agent. Our work is unequalled west of Toronto. The Colonist Printing & Publishing Co., Ltd.

PATENTS

PATENTS, trade marks, designs, copyrights. Featherstonhaugh & Co., the old-established firm of patent attorneys. Offices, 1020 Rogers Bldg., Vancouver, B.C.

PHOTOGRAPHY

FOR portrait and commercial photography: Shaw Studio, 609 Yates Street. Satisfaction guaranteed. Phone 1930.

PRINTING

WHY send your printing orders East, when you can get them done better, quicker, and at the same price at The Colonist Printing Department?

PLUMBING

G. F. COOPER, PLUMBER, 1011 HILLSIDE. Phone 3178. Three-piece bathroom sets with fittings, $83. Special prices.

PLASTERING AND CEMENT WORK

J. ALLEN, Plasterer—Estimates given on plain and ornamental plastering, cement work, repairing, etc. Phone 6296. 2888 Beach Drive.

STOVES AND REPAIRS

BROWN'S STOVE STORE FOR STOVES and repairs. Phone 5187. 1036 Fort.

TYPEWRITERS

DURING YOUR HOLIDAYS GET YOUR typewriter overhauled. Let us give you an estimate. All work guaranteed. Remington Typewriter Co., 814 View Street. Phone 6853.

WOOD AND COAL

ALL best fir cordwood, stove lengths, no large knots, $7.50 cord. Phone 3129.

COOPERAGE wood—Blocks, $3.50; stove wood, $3.50; kindling, $2 load. Phone 2172.

DRY INSIDE FIR BLOCKS AND KINDLING. Phone 5401L.

GLENEAGLES DRYLAND WOOD. PHONE 3584O or 4120R.

MILLWOOD from Colwood; one grade, one price. Phone Colquitz 88Q or 455L. Special lengths to order. P. H. Sundin.

$7.50 CORD, $4 half, delivered; best cordwood, stove lengths. Stephen. Phone 6139L.

WINDOW CLEANERS

ISLAND WINDOW & CARPET CLEANING CO., 817 Fort Street. Phone 3915. "The Pioneer Firm." Hardwood Floors waxed and polished by electric machine. W. H. Hughes, Proprietor.

72 PROFESSIONAL DIRECTORY

BARRISTERS

FOOT & MANZER
Barristers, Solicitors, Notaries, Etc. Members of Manitoba, Alberta and British Columbia Bars. Phone 215
Bank of Nova Scotia Bldg. Victoria, B.C.

CHIROPRACTOR

PAUL C. LONG, D.C., Ph.C., 3?3 Pemberton Building. Tel. 1183. Res. 4190L.

LAND SURVEYORS

A. O. NOAKES, B.C.L.S., 1008 Government Street. Phones 377. Res. 4662R.

OPTOMETRIST AND OPTICIAN

GUSTAV SIVERTZ, Optometrist and Optician, 403 Pemberton Bldg. Phone 3279 for appointments.

78 HOUSES FOR SALE

BY OWNER—FIVE-ROOM SEMI-BUNGAlow, good district, small cash payment and balance like rent. Phone 6823R.

FOR SALE—FOUR-ROOM COTTAGE, WITH light and water, garden and fruit trees; newly painted and redecorated. Price $650, terms. Box 9149, Colonist.

MODERN 7-ROOMED SEMI-BUNGALOW, glazed porches, cement basement. Box 8246, Colonist.

BARGAIN AT $3,800—NOW FOR SALE AT $3,000

MODERN BRICK HOUSE, about ten years old; very attractive appearance, well-planned interior; large open fireplace in living-room, beautiful electric fixtures; four bedrooms, basement, garage. Oaks. This is a real home, on Forbes Street, near the best part of Belmont Avenue. Phone 6440R. 2226 Cook Street.

NEW STUCCO 6-ROOMED HOUSE, BEST part of Oak Bay. Attractive features, soundly built; garage, furnace, etc. Price (practically cost), $5,500. Phone Owner, 3279R.

THREE rooms and pantry; small barn for 1 head; good milk house. Phone 4365R.

WILLOWS BEACH—5 ROOMS, MODERN; good garden. Apply 2387 Estevan Ave.

78A AGENTS' OFFERINGS

HOUSES built on instalment plan. Modern homes for sale on easy terms.
D. H. BALE, Contractor
Fort and Stadacona Phone 1140

Double-Service in Want Ads

You can telephone your answers as well as your classified advertisements to The Colonist. Readers are often interested in Want Advertisements that do not carry the names or addresses of advertisers, but a Colonist box number. For the accommodation of those readers who find it inconvenient to write an answer, and to serve the advertiser better, we will take replies to Box Numbers over the telephone.

The Colonist Service is available from 8 a.m. to 10 p.m., excepting Sundays. Phone 11.

78 HOUSES FOR SALE (Continued)

BURNSIDE—THREE ROOMS, ELEC. LIGHT, city water; 2 lots, each 50 x 186, all fenced; barn. Price $650.

MOUNT TOLMIE—TWO LARGE ROOM bungalow, panelled; elec. light, city water; plastered; cement basement; 2 large lots in vegetables, logans and fruit trees; new garage. Low taxes. Price reduced from $1,500 to $1,100. Just right for a couple or a person living alone.

GORGE—WATERFRONT LOT, size 48 x 247. Price 850.

SAM CALVERT
755A Yates St. Phone 3113

JUST WHAT YOU HAVE BEEN WAITING FOR
AN OAK BAY BUNGALOW, 6 ROOMS, FOR $3,500. Full cement basement, furnace, 3 rooms, beamed and paneled, beautifully grained woodwork all through, open fireplace in sitting-room, entrance to bathroom from hall and one bedroom, nice large bright kitchen, hardwood floors; garage; high situation. A veritable bargain.

ROBERT GRUBB & CO.
1112 Government St.

WORTHY OF INSPECTION
Two Modern Homes—Genuine Bargains

$3150

FAIRFIELD, Leonard Street. Strictly modern semi-bungalow, containing seven rooms and in spic and span condition throughout. Nicely situated, close to park, beach and street car. There is an open fireplace, built-in features; cement basement, furnace, etc. Price $3,150, on reasonable terms.

$3150

OAK BAY, Hampshire Road. Situate on the high ground and commanding a magnificent view of the Straits and Gulf Islands, we consider this semi-bungalow an absolute give-away at $3,150, on easy terms. There are eight conveniently arranged rooms, two open fireplaces, panelled walls, enclosed sleeping porch; cement basement, laundry tubs, furnace and garage. Taxes only $32.47 per year.

P. R. BROWN & SONS, LTD.
1113 Broad Street Phone 1076

GOOD FOUR-ROOMED BUNGALOW, TWO bedrooms, living-room, kitchen and pantry. Garage and chicken houses. Lot 60 by 138. On 3-mile circle.

This Is a Snap
$800
On Easy Terms

WISE & CO., LIMITED
Phone 3641 109 Pemberton Bldg

HOUSE BARGAIN

HALF block from car line. Two lots, 118 by 110, fruit trees, apples, plums, pears. Chicken house, garage. House, six rooms, well built; two closets in each room, two-piece bathroom; full cement basement. Excellent condition. Greatly reduced price, $3,750, terms.

R. V. WINCH & CO., LTD.
640 Fort Street

FOR SALE
JUST OFF OAK BAY AVENUE
$4,000 PROPERTY FOR $3,000

IF you are looking for a snap in a 6-roomed modern house, this one should certainly suit you. High elevation, choice location. Reception-room, living-room, kitchen and three bedrooms; cement basement, hot air furnace. In first-class order. The above price is only for a few days.

JUST off Quadra Street, high elevation. Eight beautiful lots, 45 x 110 each, more or less. Choice building lots, only $1,100. Terms allowed.

For further details apply to
H. G. DALBY & CO., LTD.
634 View, Opposite Spencer's

SELECT NEIGHBORHOOD
SPLENDID VIEW
FIRST-CLASS CONSTRUCTION
A-1 FINISH
HOT WATER HEATING

NEW STUCCO SEMI-BUNGALOW, CONtaining: Tiled porch, panelled vestibule, extra large living-room with moulded ceiling and handsome tiled fireplace; very bright sunroom, small dining-room.

ALL THESE ROOMS HAVE SOLID OAK FLOORS

Well-appointed kitchen, finished in French grey enamel, and containing combination sink and laundry tray, large cooler and numerous cupboards, drawers and bins; two very nice bedrooms with big closet space, and three-piece bathroom downstairs; two fine large bedrooms upstairs. Cement basement. Lot 60 x 101.4.

PRICE $8,900

This is value that cannot be equalled in the district. Additional land can be purchased at small extra cost.

R. P. CLARK & CO., LTD.
View and Broad Streets

BURNSIDE DISTRICT

NICE HOUSE WITH FIVE ROOMS, BATH, etc., and a few fruit trees, on two lots. Adjoining lots available. Close to school. Taxes about $12.

PRICE $1,785

A. S. BARTON
110 Pemberton Bldg Phone 2901

WHAT RENT ARE YOU PAYING?

OAK BAY—Five-roomed spotless cottage, concrete foundation, reception hall, living-room, open fireplace, three nice bedrooms; bright kitchen, separate pantry and separate bath and toilet. Nice lot, lawn and wonderful vegetable garden. Garage, chicken house and woodshed, cement walk. All for $2,375, on easy terms.

OAKLANDS, close to High School—New four-roomed stucco bungalow, basement, living-room, open fireplace, cabinet kitchen, modern fixtures, etc. Cash $200, balance $20 monthly. Price $2,200.

CROSS & CO., Exclusive Agents
Belmont House Opposite P.O.

SAANICH SNAP, ON TWO-MILE CIRCLE—Bungalow consisting of small hall, cosy living-room with attractive fireplace, dining-room, bedroom, 3-piece bathroom with good fixtures, kitchen and pantry; two attic bedrooms. On orchard tract, 132 ft. by 160 ft., with apple, pear, plum and cherry trees, in full bearing. Garage. Special price to July 1, $3,400.

Exclusive Agents
ALFRED CARMICHAEL & CO., LIMITED
Real Estate, Insurance, Investments

ONE OF THE BEAUTY SPOTS OF VICTORIA

SITUATED on one acre of land, studded with oaks, with splendid lawn, domestic garden and orchard of assorted fruits, we offer a semi-bungalow of substantial construction, with hot water heating plant.

The grounds are prettily laid out and the house contains many special features. The rooms are liberal in size, bright, and well proportioned. The basement is high and light and contains second toilet, laundry and fruit-rooms.

Due to special reasons present owner has placed this attractive property on the market. Price $6,500.

BUSINESS PROPERTY BEING SACRIFICED TO CLEAR UP AN ESTATE

30 FEET ON JOHNSON STREET, with brick building (rented), close to Government, at $60 per front foot.

BRETT & KER, LIMITED
Real Estate, Insurance and Financial Agents
Corner Government and View Streets
Phone 132

$2200 FOR A 5-ROOM MODERN BUNgalow, Hillside district. There is a full basement, 3-piece bathroom and garage. The lot has fruit trees, small fruits, splendid soil and good poultry house. A small cash payment and the balance as rent. F. F. Higgs, 208 Pemberton Bldg.

78 HOUSES FOR SALE (Continued)

MONEY TO LOAN AT CURRENT RATES

CHICKEN RANCH
WITH MODERN BUNGALOW

$4500—ON TERMS—Buys about 3 acres of land and 5-room modern bungalow, just outside 2-mile circle and on a main thoroughfare. Bungalow is of recent design and very nicely situated amidst oak trees. Chicken houses are of the latest type, with electric light and all modern equipment. Accommodation for about 1,600 birds. Balance of land is in runs and vegetable garden. Convenient terms can be arranged. For an up-to-date chicken ranch, plus a modern home, this property is ideal.

MODERN NORTH END
BUNGALOW, 6 ROOMS

$2500 WILL buy this place, good terms. There are 6 rooms, with all modern conveniences, and very nicely arranged. Open fireplaces. Lot is 50 x 120. This is a good buy for a 6-room place.

PRETTY 4-ROOM
COTTAGE WITH
3-PIECE BATHROOM

$1800 IS THE PRICE. To the seeker of a cozy little modern 4-room cottage this is the very place. It is neatly and prettily arranged; fine open fireplace and a good 3-piece bathroom. Large lot with an exceptionally good garden, and there's a small greenhouse at rear. Terms may be arranged.

BURLEITH BUNGALOW
OF FIVE ROOMS

$3200 BUYS a 5-room very modern bungalow in this delightful district, commanding beautiful view of Gorge waters. There is basement and garage. Within stone's throw of water. Two large lots. Rooms are large and bright. Lawns, shrubbery and ornamental trees.

B.C. LAND & INVESTMENT AGENCY, LIMITED
923 Government Street Phone 125

SPLENDID SEVEN ROOMS IN FAIRFIELD in good location, fully modern. Large lot. A very great snap at $3,000; half cash, balance as mortgage.

SEVEN ROOMS, fully modern, half cement basement; cement sidewalks, cement floor in garage. Apples, pears, plums, small fruits. Lot 50 x 120. Taxes $15. Close to school and two car lines, 1½-mile circle. High location, splendid view. Price $2,500; half cash, balance arranged.

Wallace—V.I. REALTY CO.—Archer
1239 Broad Street Phone 1745

TWO REAL BARGAINS
ON EASY TERMS

WE have for sale, in a good district, a bungalow containing four rooms, basement and attic. The rooms are all of good size, and the exterior and interior are in excellent condition; good garage, and garden all planted. Can be handled with a cash payment of $300, with the balance monthly, or other convenient terms.

PRICE $2,000

WE also have a good six-room house on Pembroke Street, with basement, in which car can be kept. All in good condition. There is a mortgage of $1,000 on the property, and the balance can be paid on the easiest terms. A cash payment of $100, or even less would be accepted, and a car or clear title lots in good locality would be accepted in part payment.

PRICE $1,800

THE CITY BROKERAGE
638 View Street Phone 815

WELL-SITUATED five-room house, standing in 18.32 acres of good land, part of which is good black soil, well suited to bulb, seed growing or chicken farm, with an ever-running stream on property. Barn, stable, etc., all in excellent order. Close to station, stores, church, postoffice, Badminton clubs. Price reduced to $3,750. This is a first-rate buy.

O. WALLICH
Real Estate and Insurance
Cowichan Station E. & N. Rly.

$6000
OAK BAY SPECIAL

We are offering a particularly good buy in a good semi-bungalow, in first-class location, south of Avenue. Attractive appearance, stucco finish. Accommodation consists of entrance hall, beamed and panelled; hal and coat closet and locker; den with tiled English fireplace, built-in bookcases and other features; large living-room, handsome fireplace; nice dining-room, built-in buffet, and opening up on to open porch; complete bathroom and one bedroom with built-in effects downstairs; three bedrooms and washroom and lavatory upstairs; ample closets and cupboard room; hot water heating; hardwood floors; full cement basement; laundry tubs. Good lot and garage. Terms arranged.

$2200
JAMES BAY SPECIAL

Attractive 5-room home, bungalow style; easy walking to park, city and docks. Large living-room, entrance hall, large dining-room, two good bedrooms, bathroom. This home is in first-class condition. Concrete block foundation. Small cement basement. lots. Included in price are blinds, gas range, linoleum in bathroom and kitchen, hall carpet, matting and kitchen utensils. Terms arranged.

HEISTERMAN, FORMAN & CO.
608 View Street Phone 55

$3600—TERMS. SIX ROOMS, MODERN, basement; garage. Foul Bay Rd.

$2350—TERMS. Seven rooms, modern, new furnace, splendid condition. Belcher Avenue. Again reduced from $2,500 for quick sale. Exclusive.

$2700—TERMS. Five rooms, modern. Double garage. Lot 50 x 158, cultivated and fenced. Taxes $57. Mile circle. A decided bargain.

PATTERSON REALTY, 655 YATES

$1000 CASH, EASY TERMS, GIVES possession new four-room STUCCO BUNGALOW, garage, close in; built by day labor.

$3000—REAL SNAP. Eight rooms; half-mile circle. Cement basement, furnace, garage, fruit-room, wash tubs, etc. Half cash, balance $25 a month, no interest.

$6000—COUNTRY HOME, seven rooms, modern conveniences. Three acres, chicken houses, fruit trees, lawns, etc. On good transportation, close in.

We Have Many Others.

ARTHUR E. HAYNES, LTD.
725 Fort Street

2½-MILE CIRCLE. BUILT OF SPARKLING granite—A beautiful 7-roomed house with entrance hall, fireplaces in dining and living-rooms; den, kitchen, pantry; three bedrooms upstairs, with bath and toilet separate; linen and china closets. Large cement basement. One acre of grounds, with fruits and berries; garage, dairy and chicken house. Price $3,800. Terms: Half cash, balance arranged. This is worth double that amount.

J. A. BARRON & CO.
737 Fort Street Phone 3784

6 ROOMS, FULLY MODERN, HOT WATER heated home, full cement basement, garage. All rooms large, bright and airy. In best part of Fairfield, close Dallas Road. Inspection invited.

PRICE $4,000, Easy Terms Arranged.

A. A. MEHAREY & CO.
624 Fort St., at Broad St. Phone 2308

6-ROOM NICE COUNTRY HOME; ONE and half acres of good garden, within 3-mile circle. This is practically a new home, modern in every way; concrete basement, furnace. Garage. For good reasons this property is offered at a sacrifice. Price $4,700. To view see

T. B. MONK
Room 11, Arcade Block, 613 View St.

FAIRFIELD

$2800—FIVE-ROOMED BUNGALOW, in A1 condition, close to city. Large sitting-room, dining-room and kitchen; two fireplaces. Garage on lane at rear of house. This is a sacrifice.

J. A. WALKER & CO., LTD.
626 Fort Street Phone 1466

$3000 — NEAR ST. MARGARET'S School—Modern six-room house. Just been reduced from $3,700. Owner needs the ready cash. A snap. Andrews Realty. Phone 2734.

78 HOUSES FOR SALE (Continued)

PEMBERTON & SON
Established 1887

OAK BAY
WE SPECIALIZE IN OAK BAY

SEVEN-ROOMED SEMI-BUNGALOW in first-class condition. Very large drawing-room, three bedrooms. Full size concrete basement with hot air furnace; laundry tubs. Large lot well laid out in garden, kitchen garden and small fruit. This is a specially good buy at

$5500

THIS SIX-ROOMED STUCCO BUNGALOW is on one of Oak Bay's best streets. The condition is first class, and the lot is high and dry. The three bedrooms are bright and airy, and the living-rooms are a nice size. Full sized concrete basement with hot air furnace. Garage. Wired for electric range. Taxes $90. Price

$6000

BUILT to a most attractive plan. Five rooms, of which the drawing-room and dining-room have hardwood floors. The two bedrooms are a nice size, and the kitchen is large and bright. Garage and pipeless furnace. The lot is pretty with trees and the garden well laid out. A most attractive home. Price

$5800

We advise the purchase of Oak Bay lots. We have lots at attractive prices that will prove a first-class investment.

MORRISON STREET

SEMI-BUNGALOW, six rooms, substantially built, in good condition. One bedroom downstairs and two up. Two large, bright living-rooms; cement basement and furnace. Offered for a short time only at ... $3000

THE BEST WATERFRONT LOT on Portage Inlet for only ... $450

DALLAS ROAD

WE have a ten-roomed house, with a magnificent view. Full cement basement, hot water heating, hardwood floors, two baths, three toilets, two open fireplaces, large bedrooms with closets and dressing-rooms, sleeping porch. Gas laid on. This is a splendid home and has cost the owner about $14,000. Sacrifice at ... $9000

SMALL well-furnished bungalow of five rooms and bath, on quiet street, near Oak Bay car line ... $2650

PEMBERTON & SON
625 Fort Street Phone 388
Members Victoria Real Estate Board

HERE IS A 5-ROOM MODERN BUNGALOW WHICH ABSOLUTELY MUST BE SOLD

$2100

CHARMING LITTLE BUNGALOW
ON PRETTY GARDEN LOT

OWNER has to leave for the Old Country and wishes to dispose of her neat little five-room home before departing. The price is right! The location is good! See this property before deciding on your purchase. Well placed on a pretty garden lot (135 ft. depth), full of shrubs and flowers, fruit trees and small fruits, this five-room modern bungalow will appeal to the discerning buyer. From a central hall access is given to a bright living-room with sunny western aspect, the dining-room has an open fireplace and is conveniently placed to a neat, spic and span kitchen, fitted with built-in cabinet and pantry. There are two nice bedrooms, provided with generous clothes closets; a particularly well-fitted 3-piece bathroom, and a full-sized basement, with piped hot air furnace. All blinds, kitchen, pantry and bathroom linoleum at at this price. A snappy buy. Do not delay.

Terms can be arranged at our price of $2,100.

$3675—OAK BAY (1½ BLOCKS SOUTH OF OAK BAY AVENUE), DELIGHTFUL SIX-ROOM BUNGALOW, PLEASANTLY SITUATED ON PRETTY GARDEN LOT. A most desirable offer, just south of Brighton Avenue, which will appeal to the discerning buyer looking for a well-planned modern home at a reasonable figure. Living-room with open fireplace and leaded-light bookcases, panelled dining-room with built-in buffet; convenient kitchen, wired for electric power; pantry; three bedrooms, with clothes closets; three-piece bathroom; full cement basement with hot air furnace. Undoubtedly the best buy in OAK BAY. See this offer before deciding. For further particulars apply to the EXCLUSIVE AGENTS.

WE WANT AN OFFER FOR
3269 NORTH QUADRA STREET

5-ROOM ALMOST NEW STUCCO BUNGALOW, GARAGE, LARGE LOT, HIGH ELEVATION, TAXES LESS THAN $20. SUNROOM, LARGE LIVING-ROOM (GRANITE FIREPLACE), DINING-ROOM (BUILT-IN BUFFET), DUTCH KITCHEN (ELECTRIC POWER), GOOD, SOUND, WELL-BUILT BUNGALOW. OWNER WANTS OFFER OF $3,900.

VICTORIA REALTY CO.
618 VIEW ST. PHONE 3036
"RELIABLE REALTORS"

$2500—FULLY MODERN BUNGALOW, recent construction, containing four good size rooms. All in first-class condition. Reduction for substantial cash payment.

$1800—PEMBROKE STREET, House of six good rooms and basement. Good condition. Easy terms arranged. Would accept automobile or clear title lots as part payment.

$3150—GORGE DISTRICT—Story and a half house of seven rooms and basement; fully modern. Two lots. Price includes a very considerable amount of good furniture.

THE CITY BROKERAGE
638 View Street Phone 815

THE BIGGEST SNAP EVER OFFERED IN VICTORIA

5-ROOM BUNGALOW, cement basement, granite foundation, all modern conveniences, FULLY FURNISHED. $1,900, on terms. Listing No. 358.

B.C. BOND CORPORATION, LTD.
1300 Government St. Phone 348-349

79 WANTED TO BUY—HOUSES

WANT SMALL BUNGALOW, MODERN conveniences; large garden, preferably with fruit trees. Near park and water, preferably the Gorge district. About $1,500 cash. State full particulars, with location, photo if possible, to Box 8129, Colonist.

WANTED—FOUR-ROOMED BUNGALOW IN Fairfield. Box 8155, Colonist.

80 PROPERTY FOR SALE

BUILDERS' BARGAIN LOTS

Transit Road, 55x120	...	$325.00
Windsor Road, 95x112	...	550.00
Beach Drive, 50x150	...	800.00
McKenzie Street, 55x140	...	700.00
Wellington Avenue, 50x146	...	675.00
James Bay, 57x120	...	600.00

R. G. CHRISTY & CO., LTD.
Realtors
623 Fort Street Next to Woodward's

CLIENT INSTRUCTS US TO DISPOSE OF HIS OAK BAY LOTS on OFFER. They are within easy distance of SEA, GOLF AND SCHOOL, on good street, SOUTH of OAK BAY AVENUE. This is a rare opportunity of obtaining a good building site at your own figure in a highly desirable section.

VICTORIA REALTY CO.
618 View Street Phone 3036
"RELIABLE REALTORS"

CADBORO BAY—A GARDEN LOT, 100x136. Magnificent sea view. $1,000. Owner will advance $2,000 to purchaser building suitable home. Coles, Howell & Co., Ltd., 1205 Broad Street.

80 PROPERTY FOR SALE (Continued)

CORDOVA BAY LOT, $200, ON TERMS. F. F. Higgs, 208 Pemberton Bldg.

FOR SALE—FINE WATERFRONTAGE LOT, nearly half acre, on lake, near Victoria; excellent swimming beach; suitable for camping or cottage, very private. Address Owner, Box 7107, Colonist.

LOT 155, FAIRFIELD, SITUATE ON CARNew Street. Reduced to $600. Phone 6958L.

WATERFRONT HOMESITE — 1 ACRE, beautifully situated on Portage Inlet. What offers? Camp while you build. Phone 6284L.

80C OAK BAY

OAK BAY—LOT, SOUTH OF OAK BAY Avenue, $150. Victoria Realty Co., 618 View Street. Phone 3036.

82 ACREAGE FOR SALE

PEMBERTON & SON
Established 1887

EXCELLENT POULTRY PROPOSITION, CLOSE IN

3 ACRES, more or less, delightfully situated amongst shade oaks; 1½ acres of good black soil, cleared, all fenced. A modern 4-roomed, plastered new bungalow; 3-piece bathroom, open fireplace, city water, electric light and phone; brooder house, feed house, very latest design chicken house, 850 birds. Reduced today, and is a bargain at ... $4750

DELIGHTFUL WATERFRONT, DEEP COVE

1½ ACRES, mostly cleared, in garden, small and large fruits, herbaceous borders and shade arbutus grove. Summer cottage, toolshed, woodshed, boathouse, 5,000-gallon rain-water tank and good well. Excellent soil and whole property well fenced. Terms ... $3750

DEEP COVE FURNISHED COTTAGE

SEAFRONTAGE LOT; 3-roomed new cottage and furniture; good well. Terms ... $1600

SEAFRONTAGE LOT, Brentwood. Terms ... $1100

BEST VALUE IN SAANICH TODAY

6 ACRES, all cleared, 4 acres being in high state of cultivation, asparagus, logans, black currants, mixed orchard, grapes and bulbs. Well-built five-room house; barn for 4 head, chicken houses; plentiful supply of water, which is piped into house; poultry, and various implements included in this price. Reduced from $6,500 to $4500

SMALL CAMPING ISLAND

2½ ACRES; shade trees; fine bathing beach, near Pender Island ... $300

CHEAP CLOSE-IN WATERFRONT
West of the City, With
EXCLUSIVE BEACH

3 1-3 ACRES, more or less, part well treed, good soil on over half of it. BEAUTIFUL PRIVATE BEACH. Unsurpassed building site, with view of Olympics. Water, light and sewer. We can sell the whole of this for ... $7500

Or you can have about one acre for $2,500.

A LARGE AND VARIED LIST OF FARMS AND COUNTRY HOMES

PEMBERTON & SON
Phone 388 Port Street

FOR SALE—BEAUTIFUL HOMESITE OF 3¼ acres, situated along main paved road, fenced. Owner going to California will sacrifice for quick sale. Only $750 cash. This is an ideal home for chickens, fruits. Box 8106, Colonist.

FOR SALE—6 ACRES GOOD STRAWBERRY land, fronting on West Saanich paved road; $125 per acre, terms. Apply Box 9184, Colonist.

PRE-EMPTIONS—Can locate several good claims in Lillooet district, close to railroad. Good soil, splendid sheep and cattle country. Apply Locators, 305 Central Bldg.

THREE MOST ATTRACTIVE WATERFRONT homesites on Vancouver Island, including six acres, house, barn, all improved, $10,000; 5 acres, $2,300; 3 acres, $4,000. Phone 4100 or 8043L.

81 ACRES, WITH LARGE AMOUNT OF fresh and salt waterfrontage, situate at Mill Bay, with 2,000 feet frontage on Island Highway. Partly cleared, partly slashed and burned, balance virgin timber. Three separate water supplies; fertile soil. Splendid farm or gentleman's estate. Price $10,500.

WATERFRONTAGE, $400 per acre. Several parcels of two acres and upward, well treed, at beautiful Mill Bay. Lots of sunlight, warm bathing, good fishing. Easy access to beach, water easy to secure.

ISLAND ESTATE, 338 acres on the waterfront. Salmon and trout fishing; sandy bathing beaches; safe anchorage for boats. Alive with game, including grouse, quail, deer and duck.

THE ROYAL TRUST COMPANY
Real Estate Department
Belmont House Victoria

BRENTWOOD BAY

12 ACRES; one of the nicest pieces of property at Brentwood Bay. Within five minutes' walk of the Brentwood College and the Saanich Arm. Would make ideal building site.

WILL SELL FOR $300 PER ACRE.
For further particulars apply to
BOX 7932, COLONIST.

10 ACRES LEVEL LAND, NO ROCK, GOOD district, good road; enough cordwood to pay for it; $1,300, on your own terms. F. F. Higgs, 208 Pemberton Bldg.

19 ACRES FINE WATERFRONTAGE, SOOKE Harbor. Road and telephone through property. Clear title, cheap. Box 8121, Colonist.

NORTH SAANICH

$3000—TWO AND A HALF ACRES OF ORCHARD AND GARDEN, WITH PRETTY LITTLE BUNGALOW, AT DEEP COVE. CLOSE TO SEA AND SCHOOL.

SPARLING
AT DEEP COVE TEL. SIDNEY 107Y

5½ ACRES, 2½ ACRES HIGH STATE OF cultivation. Nice five-room bungalow, full cement basement. Garage, chicken houses. All kinds of fruit. This is on paved road and is a good buy at $5,000, on terms.

We want listings of houses in all parts of the city, also acreage.

W. J. GILLILAND & CO.
1306 Douglas Street Phone 5503

3⅛ ACRES, CLEARED AND FENCED, ON main paved road, 4-mile circle; beautiful view. $1,300. Pemberton & Son.

85 FARMS FOR SALE

FOR SALE—POULTRY FARM AT SACRIfice price. 8½ acres, 7-room bungalow, city water, etc.; barn, garage. Owner, H. Chambers, R.R. 1, Victoria.

NOW IS THE TIME TO PURCHASE A SMALL FRUIT FARM. Here is one which should suit you perfectly. Lovely location; revenue producing. 3 1-3 ACRES, all in fruit trees and small fruits; over 300 apple trees in full bearing, 1,000 loganberries in bearing, plenty of rhubarb and raspberries. COSY COTTAGE OF 4 ROOMS, well built; 3-piece bathroom, fireplace, electric light, city water; good barn and garage. Convenient to school, store, church, municipal hall and postoffice. Only few minutes' run from town by motor. Owing to certain good reasons the owner must sell and no reasonable offer will be refused. If you are looking for a bargain you should inspect this property. Our motor is at your service.

SWINERTON & MUSGRAVE, LTD.
Winch Bldg. 640 Fort St.

RANCH SACRIFICE

NEAR GORDON HEAD, overlooking the sea. Contains two and half acres of rich land, all fenced and cultivated. Bungalow containing three rooms, open fireplace, septic tank, hot and cold water. Garage and chicken house. City water and electric light. Price, on terms, $2,200. Distance less than four miles from centre of Victoria.

JOHN GREENWOOD
1236 Government Street

85 FARMS FOR SALE
(Continued)

TWO BULB AND FRUITGROWERS, AND others—A very choice property, commanding magnificent views to Cowichan in one direction and to Bamberton in the other. 7½ acres. One of the very few pieces of cleared land on Saanich Arm, well sheltered with a nice southern slope. 6 acres cleared, 1½ acres left in virgin forest. A small 3-room Summer cottage, garage and good well on the property. Within 1 minute's walk of sea. $4,000, on terms. Apply Box 8154, Colonist.

WATERFRONT FARM OF 44 ACRES splendid land, mostly under cultivation. Sandy beach, superb marine and mountain view. Good 8-room house and extensive buildings. Stage to Victoria. F. F. Higgs, 208 Pemberton Building.

10 ACRES AT ARMSTRONG, IN OKANagan Valley, all cultivated, fenced, with four-roomed house, barn, other buildings, and water; about one and a half miles from town. $1,000 cash takes it. Would consider exchange for property near Victoria. Apply John Kirkup, Seven Oaks P.O., Saanich, Victoria.

MACLEAN—DONALD and JOHN ALEXANDER, sons of the late Ex-Provost Thomas Maclean, Inveraray, went to America many years ago, and are understood to have been once at Killona, near Vancouver. Information will be welcomed by their mother, Mrs. Isabella Maclean, 63 Dryburgh Avenue, Rutherglen, Scotland.

NOTICE

To JOHN BOYINGDON BUTCHER, born at High Wycombe, Bucks. Mother passed away 1924. Please write to your brother Harry, 46 Fisharton Street, Salisbury, and you will hear of something to your advantage. No letter received from you since 1922. £40 Reward. Re John Bovingdon Butcher, as above. Laborer, usually employed railroad making, lumber camps or farm work; probably tramping now. Last seen in Vancouver, March, 1923. Age 54; height, 5 ft. 8 inches. Distinctive mark, a broken nose. Description, very reserved and lonely. £50 reward will be paid to the first person giving the undersigned the present address of the above. H. B. Butcher, 54 Fisharton Street, Salisbury, England.

Poultry Ranch
Absolutely Modern and Up to Date
Three acres, with prettily situated four-roomed house, city light and water. On two-mile circle.
CHICKEN HOUSES FOR 850 BIRDS.
Specially Reduced to $4,500.
Pemberton & Son
625 Fort Street Phone 388

FOREIGN EXCHANGE

NEW YORK, July 1.—Sterling exchange firm at 4.81¾ 60-day bills and 4.85 5-16 demand.
Foreign bar silver 56¾.
Canadian dollars 99 25-32.
Francs 3.91 7-16.
Lire 5.52½.

Trail Ore Receipts

MONTREAL, July 1.—Ore receipts at Trail, B.C., smelter from June 15 to 21, inclusive, and from January 1 to date, in tons, were: Company mines, 9,205; 195,471; other mines, 2,532; 78,611. Total, 11,737; 274,082.

Chicago Grain

(Supplied by B.C. Bond Corpn., Ltd.)

CHICAGO, July 1.—The wheat market was lower early on profit-taking. At the inside figure prices were off around two cents from the previous close. There was good commission house buying and the market rallied to above yesterday's finish. Private estimates averaged 257,000,000 Spring wheat and 563,000,000 Winter wheat. Later figures compare with the Government's June 1 estimate of 537,000,000. Based on the above figures for all wheat and including stocks of old wheat in all positions, a total of 800,000,000 is suggested for the 1927-28 season, or 8,000,000 more than last year.

Further rust reports were received from South Dakota. Death of the Kessinger Bill was welcome news to the trade, as was the board's prompt action in lifting the ban on trading in December wheat. Export demand was slow. Rains in parts of Kansas interrupted harvesting operations. Market will probably be very sensitive to crop scares for the next few weeks.

Corn—Market started higher early on the bullish crop estimates, but heavy profit-taking developed and prices declined sharply. Liquidation was on in the July and it went to a wider discount under the deferred deliveries.

	Open	High	Low	Close
Wheat—				
July	144¾	145⅝	142⅝	144⅝
Sept.	144⅜	144¾	142⅝	144
Dec.	147¼	147⅝	145⅞	147⅛
Corn—				
July	100¼	100⅝	95½	95½
Sept.	108	108½	103¼	104½
Dec.	109⅝	110	105¼	108
Oats—				
July	46⅞	48⅛	45⅞	45½
Sept.	48⅛	48⅛	46⅞	48⅞
Dec.	51⅛	51½	48⅞	48⅞
Rye—				
July	111½	111½	109	109⅞
Sept.	102⅝	102⅝	100½	101⅛

METAL MARKETS

Standard copper—Spot, £54 10s; futures, £54 2s 6d. Electrolytic, spot, £59 10s; futures, £60. Tin, spot, £300 2s 6d; futures, £283 7s 6d. Lead, spot, £23 10s; futures, £23 17s 6d. Zinc, spot, £27 15s; futures, £27 17s 6d.

AT NEW YORK

NEW YORK, July 1.—Copper, easy; electrolytic, spot and futures, 12.50. Tin, easy; spot and nearby, 65.75; September, 63.75. Iron, steady, unchanged. Lead, easy; spot, 6.48. Zinc, easy; East St. Louis, spot and futures, 6.15 to 6.20. Antimony, spot 12.00 to 12.12½.

BALDWIN RUN UP TO RECORD HIGH

GENERAL LIST CLOSES IRREGULARLY HIGHER—PRESSURE LOWERS MOVIE STOCKS

Greater Interest in High Grade Bonds Develops—Decreased Volume of New Offerings

NEW YORK, uly 1.—Squeezing of the short interests in Baldwin Locomotive and a few other specialties overshadowed all other developments in today's irregular higher stock market. Baldwin, which sold as low as 218 yesterday, was run up to a new high record for all time at 235, as "bears," who sold stock freely on the recent announcement of a cut in operations from twenty to ten per cent of capacity, struggled to cover their commitments. The closing price of 234 represented a gain of 14½ points on the day.

The call money rate was lowered from five to four and a half per cent. United States Rubber rallied more than four points. General Motors from 194¼ to 197¼, closing at the top. Burns Brothers, Dupont, Houston Oil, International Harvester were among the many other issues to close three or more points higher.

Selling pressure was most effective against Paramount-Famous Players, which broke to a new low since 1925 at 93, soon after the opening, and then rallied to 94⅞, off 2¼.

With the week's new offerings in small volume as compared with other recent weeks, greater interest in high-grade bonds developed in today's market. Demand in the earlier part of the session became quite brisk, but offerings increased and several issues lost part of their gains.

The recent gradual decline in price, together with the approach of the large July reinvestment demand, has created a somewhat more comfortable feeling.

Wholesale Row

(Revised June 28, 1927)

EGGS		
Fresh Extras, doz.		.30
Fresh Firsts, doz.		.28
Pullets, Extras, doz.		.28
BUTTER		
Best, cartons		.43
Prints, No.		.41
Dairy solids		.38
Dairy prints		.37
CHEESE		
B.C. large, lb.		.31
B.C. Twins, lb.		.31½
B.C. Triplets, lb.		.32
Alberta solids, lb.		.28
Ontario Stiltons, lb.		.28
Ontario solids, lb., new		.34
Ontario Twins, lb.		.34
Ontario Triplets, lb., new,	.28½	
matured		.38
Ontario Stiltons, Sept. make, lb.		.38
LARD		
Pure Lard—Tierces basis, per lb.		.17
Compound—Tierces basis, per lb.		.17½
MEAT		
Beef, No. 1 Steers		.16½
Beef, No. 1 Cows		.17
Lamb		.31
Lard	.18	.20
Veal	.18	.22
Bacon	.30	.42
Mutton		.22
Hams	.33	.34
Chickens	.28	.41
Fowl	.30	.30
Pork		.18
SUGAR		
B.C. Refinery—		
White, per hundred		6.85
Yellow, per hundred		6.40

FEED	100 lbs.	Per Ton
Barley	$3.50	$46.00
Gr. Barley	3.60	50.00
Corn	3.70	52.00
Cracked Corn	2.80	54.00
Feed Cornmeal	2.80	54.00
Oats	2.80	55.00
Oats, ground	2.75	52.00
Scratch Food	2.75	52.00
Poultry Mash	2.70	52.00
Marvel Egg Mash	2.80	54.00

FLOUR	Per Sk. 49 lbs.
Snowflake	$2.60
Purity	2.75
B. & K. Flour	2.75
Five Roses	2.75
Maple Leaf	2.75
Royal Standard	2.75
B. & K. Pastry	2.50
Whole Wheat	2.65
Quaker Flour	2.75

FRUITS		
Apples—		
O.K. Newton		4.25
Winesaps		4.35
Bananas, uncrated		.09
Bananas, crated		.18
Cocoanuts, per doz.		1.80
Grapefruit, Florida	10.00	10.80
Grapefruit, Cal.	8.75	8.50
Lemons, case		8.40
Oranges, case	4.00	8.75
Beets, per sack		M.P.
Beets, bunch, per doz.		.30
Cabbage, per lb.		M.P.
Carrots, per sack		2.00
Carrots, bunch, per doz.		1.00
Cauliflower, doz.	2.00	2.75
Lettuce, head		1.75
Onions		4.50
Potatoes, dry belt, Gems, sack		1.85
New Potatoes	3.75	4.00
Turnips, per sack		M.P.
Turnips, bunch, per doz.		1.00
Parsnips		M.P.
Asparagus, lb.		.18
Sweet Potatoes	.06	.06½
Peas, new, Goer		.12
Spinach		.07
Strawberries		2.50

Retail Prices

(Revised June 28, 1927)

EGGS			
B.C. Firsts, Extras, doz.			.34
B.C. Firsts, doz.			.32
Pullets			.30
VEGETABLES			
Fresh Green Peas, 3 lbs. for			.25
Cucumbers, hothouse		1.00	2.00
Local Hothouse Tomatoes, per lb.			.30
New Potatoes, 3 lbs. for			.25
Carrots, 3 lbs. for			.25
Artichokes, Globe, each			.20
Cabbage, local, lb.		.10	.05
Cauliflower, each		.10	.30
Celery, head			.15
Egg Plant, lb.			.15
Onions, pickling, 4 lbs. for			.30
Green Spring Onions, bunch			.15
Parsley, bunch			.05
Lettuce, per head			.10
Lettuce, hothouse, leaf, head			.05
Local Onions, 6 lbs. for			.30
Leeks, bunch			.05
Potatoes, local, per sack			1.85
Ashcroft Potatoes			2.30
Netted Gems, per sack			2.30
Potatoes, sweet, 2 lbs. for			.30
Spinach			.10
Turnips, local, 10 lbs. for			.30
Vegetable Marrow, lb.			.05
Fresh Cucumbers, each	.10	.15	.20
NUTS			
Almonds, per lb.			.35
Walnuts, per lb.			.30
California Soft Shell Walnuts, lb.			.40
Brazils, new, per lb.			.30
Roasted Peanuts, per lb.			.15
Chestnuts, lb.			.30
Local Filberts, per lb.			.30
FRUITS			
Australian Grapes, per lb.			.40
Bananas, doz.		.30	.00
Florida Grapefruit, each		.25	.30
Figs, 6 oz.			.10
Per lb.		.30	.30
Smyrna Figs			.40
Strawberries, per basket			.30
Lemons, doz.	.30	.30	.35
Dates, 2 lbs.			.35
Oranges, new, Navel, doz.		.35	.40
Raisins, Spanish Cluster, pkg.		.60	.65
Cocoanuts, each			.30
Rhubarb, 7 lbs. for			.25
Canteloupes			.20
Peaches, per dozen			.50
Cherries, per dozen			.50
Watermelon			.10
Gooseberries			.10
Pineapples			.35
FISH			
Bloaters, 2 lbs. for			.30
Cod, 3 lbs. for			.35
Cod Fillets, lb.			.30
Halibut, per lb.			.25
Soles, lb.			.15
Skate, 2 lbs. for			.30
Finnan Haddies, lb.			.30
Fresh Herring, lb.			.10
Smelts, per lb.			.25
Salmon, red spring, per lb.			.35
Salmon, white, per lb.			.18
Crabs		.15	.20
Golden Ray Fillets, per lb.			.30
Eastern Kippers, per lb.			.30
Flounders, per lb.			.10

PAGEANT SUGGESTS STIRRING PAGES IN STORY OF NATION

Continued From Page 3

The display made by the Hudson's Bay Company was highly creditable and very realistic. Mr. P. G. Smyly, of the company's staff, in the role of the Chief Factor, was a commanding figure clothed in the costume of the days when the fort was erected here to protect the first traders and residents of what is now the famed tourist centre and the capital of the prosperous Province of British Columbia. The date of the scene that was represented is 1843. It was on March 14 of that year that the Chief Factor of the company arrived with a party of workmen in the steamer Beaver for the purpose of establishing a headquarters here on British territory to replace the fort at Vancouver, Washington, which it was anticipated would have to be abandoned.

A realistic scene was afforded by the presence of typical Indians of the Coast, who were shown sitting by watching the proceedings connected with the erection of the fort. Stoically the natives were shown gazing upon the new turn that events were taking, and indicating in their demeanor wonderment as to what was to be the end of all this bustle.

These Indians following the historic event were representative of the natives that had furnished the stockades with which the fort was surrounded. In return they were given blankets and this was depicted in the scene represented. The Indians in the group are represented by Mr. Richard Eaton and his two little daughters, Mr. Walter Woodley and Miss Edna Matthews. The workmen engaged in the construction work were represented by Messrs. Albert Clarke and R. Addie.

Over the driver of the float was constructed a shelter which was appropriately covered with fir boughs and lent the scene the suggestion of a slight elevation in the ground at that point. Over all floated the flag of the Hudson's Bay Company.

Along the sides of the float the decorations were carried out with boughs of the native trees. The whole design of the work reflected great credit upon Mr. N. M. Spratt, the display manager of the company, who was in charge of the work.

The float constituted the turning back of the leaves of time for a period of about eighty-four years, and brought vividly to the minds of the spectators what Victoria was like at that time. It was a reminder of the fact that this city has made wonderful progress in the intervening years.

THE PROVINCE'S BIRTHDAY

"The Birthday of British Columbia" formed the subject of the historic float contributed by the United Commercial Travellers of Victoria. The incident was pictured in a graphic, straightforward way, the tableau showing His Excellency Governor Richard Blanshard, barrister-at-law, the first British Royal Governor on this part of the Pacific Coast, standing at the entrance to the old bastion on Langley Street reading (to an imaginary audience of contemporary citizens) the proclamation declaring Vancouver Island to be a Crown Colony under the British Government.

Having just landed from H.M.S. Driver, he was acompanied by the commander of that vessel, Captain Johnson, R.N., and by Commander Gordon, of H.M.S. Cormorant, and the section of the group gathered in the courtyard of the fort illustrated the types which such a gathering at that time in the colony's history would have comprised: a trapper, an Indian, Hudson's Bay Company officials, and sailors.

Governor Blanshard was shown standing on a raised dias at the entrance to the mess hall of the fort, bearing himself proudly in the knowledge of Her Majesty Queen Victoria's commission just conferred upon him as "Governor and Commander-in-Chief in and over Our Island of Vancouver and the Islands adjacent." At the end of the courtyard in the old fort was a flagpole, and in the nearer foreground a mound of rocks.

Governor Blanshard was impersonated by Mr. J. G. Denholm; the captains of Her Majesty's ships Cormorant and Driver respectively by Mr. C. T. Nelson and Mr. G. E. Goodman; the trapper by Mr. Martin Cottet; the Indian by Mr. Stanley Gardiner; and the Hudson's Bay Company's officials by Mr. Troy Hodgson and Mr. R. Jamieson. Two cadet sailors from the Esquimalt station represented the sailors of the period.

Mr. R. Boyd MacGill designed the float, the construction work being executed by Mr. MacGill in conjunction with Mr. Burnett.

THE COLONIAL UNION

The picturesque float provided by Post No. 1, Native Sons of British Columbia, and Post No. 3, Native Daughters of B.C., symbolized the Union on November 19, 1866, of the two colonies of Vancouver Island and British Columbia under the name of the latter, whose Governor, Frederick Seymour, became the first Governor of the united colony, though by special enactment the Chief Justice of Vancouver Island, the Hon. Joseph Needham, retained that office till March 29, 1870.

The forepart of the float presented a replica of the old Legislative Hall, which is standing now at the rear of the Provincial Archives and Library on the Superior Street side of the Parliament Grounds and in use as a mineral museum and office for the Provincial Mineralogist.

Behind this on the float stood two young girls, representing Vancouver Island and British Columbia respectively, with their hands clasped, portraying the bond of union, and shields on their arms bearing the inscription of the colonies they represented. The two girls, both attired in Grecian costume, were Miss Helen Mitchell, as Vancouver Island, and Miss Winnie Williams, as British Columbia.

At the end of the float were Mr. George A. Gardiner, in the role of Governor Seymour, while Mr. C. C. Pemberton portrayed the part of Chief Justice Needham. The floor of the float was covered by some of the original carpet in use in the old Legislative Hall from the time the buildings were erected in 1858 until the new Government Buildings were built in 1897. This carpet showed the old British Columbia crest.

The first Government Buildings, of which the Legislative Hall alone remains intact, were "a collection of quaint pagoda-like buildings scattered over the Parliament grounds." They were erected in 1859 and cost more than $100,000, and were derisively likened to bird cages and the portion of Government Street on the east of the Parliament ground was long known as "Bird-Cage Walk."

In its issue of Tuesday, November 20, 1866, The Daily British Colonist, the former name of The Daily Colonist, made the following interesting editorial comment on the union of the colonies of Vancouver Island and British Columbia:

"The interesting nuptials of Miss Columbia and Mr. Vancouver took place yesterday at noon, in the presence of a number of spectators, whose countenances bespoke a deep interest in the event.

"No sooner was the Gordian knot tied and the happy pair pronounced one by the 'potent, grave and reverend' functionary who officiated, than Her Majesty's ships of war in Esquimalt caught up the dying echo of the sacerdotal benediction and boomed forth a royal salute of twenty-one guns in honor of the occasion. No cards were issued, but the marriage license and contract were publicly exhibited for the gratification of enquiring friends, and copies forwarded to the country districts that all might be enabled to learn the terms of this blissful union.

"The wooing and engagement were not of the most harmonious character, owing to the moody disposition of the bride, but the proffered hand having been accepted and the vow solemnized, let us hope that their path through wedded life may be strewn with roses; that, appreciating each other better, stoically overlooking mutual foibles, and being kindly affectioned the one to the other, they may not only enjoy much domestic felicity themselves, but may be the means of imparting it to those around them."

AN IMMORTAL PICTURE

The float arranged by the B.C. Electric Railway Company, Limited, was the one representing the "Fathers of Confederation." The company went to considerable trouble to depict, as far as possible, the exact scene of the memorable event at Charlottetown in 1864. Those representing eight of the characters arranged for are as follows:

George Brown, W. B. Wellwood; D'Arcy McGee, J. Taylor; John Hamilton Gray, G. Hughes; Sir A. T. Galt, K. Easton; Sir John A. Macdonald, W. Goddard; Sir Charles Tupper, E. F. Gould; Sir G. E. Cartier, A. Howard; Sir Etienne P. Tache, H. Brynjolfson.

A five-ton truck was commissioned to carry the effects, and old-time furniture to the value of approximately $2,600 had been gathered together to make things harmonize with the setting of sixty-three years ago.

The company is indebted to Mr. Fred Robertson, also Messrs. J. Bartholomew & Sons, and Mr. E. F. Gould for assistance in connection with antiques supplied.

The float was arranged for by Mr. S. J. Halls, assisted by Mr. F. McKitrick and Mr. R. Boyd MacGill.

ENTRY INTO UNION

The incident of the entry of the Colony of British Columbia into the Dominion of Canada, July 20, 1871, was effectively illustrated in Float No. 10, where the subject was treated with classical symbolism. Mr. H. M. McGiverin, well-known Canadian artist, designed the float, and the work was executed by Mr. Will Menelaws.

When British Columbia entered Confederation, the Dominion of Canada comprised only Quebec, Ontario, Nova Scotia, New Brunswick, and the recently-added Manitoba, which had joined only the previous July. Among leading citizens who supported the Confederation Bill in the British Columbia Legislative Council in March, 1870, when it came up for discussion, were the then Attorney-General, the Hon. H. P. P. Crease, who moved the main resolution; the Chief Commissioner of Lands and Works, the Hon. Joseph Trutch; the Hon. Amor de Cosmos, the Hon. F. J. Barnard, and the Hon. Edgar Dewdney.

The float in which this incident found symbolic expression, was contributed by Mr. Stephen Jones, the proprietor of the Dominion Hotel, established by his father, the late Mr. Stephen Jones, just five years after the date referred to.

British Columbia, a classic figure represented with beautiful stateliness by Miss Margaret Galliher, was depicted in the act of crossing the mountains (suggested in conventionalized miniature detail) and being welcomed by the five other provinces of the Dominion, represented in the classically-draped persons of Miss Louise Wilkerson (Quebec), Miss Elaine Galliher, Miss Betty Shaw, Miss Frances Hammersley and Miss Madeline Innes. In this tableau Quebec was shown in the act of crowning the youngest of the daughters of Confederation, British Columbia. Classic symbolism appeared in the lions' heads at the four corners, and beavers in relief appeared around the four sides of the float.

With the exception of the occasional touches of color appearing in grass and flags, the entire tableau was carried out in white.

A NEW DIGNITY

The last of the historical floats representing "Canada a Sovereign State," the culmination of sixty years of constitutional development, was based on the symbolism depicting the nations Ship of State, the length from prow to stem being twenty-four feet, and eight feet beam, with a depth over all of thirteen feet.

The dominating sentiment portrayed by the Queen (Miss Nora Edwards) seated under a canopy, was the air of confidence in the future, combined with a sense of responsibility of Canada's place among the nations. Her Majesty was accompanied by two pages in black with doublet and hose. She was dressed in white with cloak of royal purple trimmed with ermine. On her head appeared the diadem, and in her right hand the sceptre. The left hand rested on the globe, symbolizing her new power among the nations. On the canopy over the golden throne behind of royal crimson velvet, surmounted by a crown, the color effects were excellent, being supported by a group of flags of the nations forming part of the Empire.

On the port side, ranging round to the rear, and then to the starboard side, were panels bearing in shields the arms of the nine provinces, in their proper sequence from Pacific to Atlantic, the stern being occupied with Ontario, as the central province of the Dominion. On the bow of the ship reposed a globe bearing a map of Canada, with the names of the national and provincial capitals in lettering on a bed of leaves. On the front of the globe was borne the shield of Canada with the four quarters of the Royal Arms, and the maple leaves for difference. Round the bulwarks ran a ribbon of natural English red roses, symbolizing that the nation had reposed on the British protection, but that the waves of international difficulty might engulf her without proper statesmanship in her counsels, round the hull ran a wreath of waves, in the true sea colorings. These wreaths were tied by ribbons in red, white and blue, and linking garlands of maple leaves.

The whole work was suggested by Mr. George E. Hutchinson, who was formerly a practicing architect in Nova Scotia, in consultation with members of the Native Sons of Canada and Canadian Daughters, who supplied the float.

The pages on the float were Josephine Doire and Jean Doire.

DRAMA LEAGUE HEARS B.C. REPRESENTATIVE

TACOMA, Wash., July 1.—Semi-technical discussion of production, stage lighting, costuming and other dramatic problems occupied yesterday's programme of the eighteenth annual convention of the Drama League of America, in session here.

On the day's programme, one of the most important of the week for Drama Leaguers, were several speakers, including Mr. Bullock-Webster, representing the British Columbia Drama School and the Amateur Dramatic Club at Victoria. Mr. Bullock-Webster spoke of the early Canadian drama, tracing its development in the Dominion.

Radio Broadcastings

By Courtesy of Radio Doings

Saturday's Programme

PACIFIC TIME STATIONS

CFCT, Victoria, B.C. (475.9m)—8 a.m., New York stock quotation. 8:30 p.m., What's doing in town. 7:30, West Coast Information Service, weather reports and forecast.

KYA, San Francisco (309.1m)—5:20 p.m., Golden Gate Crier and Georgie Earl. 7-7:30, Clift Hotel Concert Trio. 8-10, Musical programme.

KOMO, Seattle, Wash. (306m)—3 p.m., Totem Concert Orchestra. 4, G Donald Gray, baritone. 4:30, Totem Concert Orchestra. 5, Kiddies' programme. 5:45, Stock and bond quotations. 6, News flashes and sports. 6:15-7, Totem Concert Orchestra. 7:30, Totem Concert Orchestra. 8, National Broadcasting Co. 8, Totem Concert Orchestra. 8:30, Totem Concert Orchestra. 10, Totem Popular Trio. 10:30, Late news flashes. 10:45 p.m.-12:30 a.m., Columbia Recording Orchestra.

KFUS, Oakland, Cal. (256.3m)—8-9 p.m., Gospel Weather Bureau forecast.

KFWI, San Francisco (267.7m)—5:30 p.m., Theatrical programmes. 6, Venetian Trio. 7, Sports, by Geo. T. Davis. 7:15-7:30, Popular songs. 8-8, The Darnelle Sisters. 8, Trovatore Orchestra. 10, U.S. weather and police reports. 10:05 p.m.-12 midnight, Trovatore Orchestra. 12 midnight-2:30 a.m., KFWI hour of mirth.

KVI, Tacoma, Wash. (234.2m)—6:15 p.m., Baseball scores and sport news. 6:30, Dinner hour concert. 7:30, Studio programme. 8-10:20 p.m., Royal Order of the Puget Sound Gooey Ducks.

KFWM, Oakland, Cal. (236.1m)—8-10 p.m., Musical programme.

KJBS, San Francisco (220m)—9-11:30 a.m., Vocal and instrumental selections. 2-4 p.m., Studio programme featuring "Art and Fred," the Hall Room Boys.

KOWW, Walla Walla, Wash. (299.8m)—7-8 p.m., Service hour. 10 p.m.-12 midnight, Dean Richmond's Arcadians.

KFWB, Hollywood, Cal. (361.2m)—6 p.m., Vacation days. 6:15, Radio review. 6:45, Town Tattler. 8, Dinner hour concert. 7, Van Sisters Trio. 7:20, Programme. 8, Programme by Mona Motor Oil Co. 8, KFWB Jazzmania Girl. 10-11, Rainbow Hour.

KHJ, Los Angeles, Cal. (405m)—6-8:30 p.m., KHJ Concert Trio. 8:20, Children's programme. 7:30, Scripture reading. 8-10, Old-time programme.

KPO, San Francisco (422.3m)—4:30-5:30 p.m., Palace Hotel Concert Orchestra. 5:30, Studio programme. 6-6:30, Ye Towne Cryer Service. 6:30-7:30, States Restaurant Orchestra. 8-8, National Broadcasting Co. programme. 8 p.m.-12 midnight, Goodrich Silvertown Cord Orchestra. 12 midnight-1 a.m., Palace Hotel Rose Room Dance Orchestra.

KFON, Long Beach, Cal. (241.8m)—4 p.m., Press-Telegram late news. 4:30, Piggly Wiggly Concert Orchestra. 6, Request period, Doris and Clarence. 6:15, Piggly Wiggly Concert Orchestra. 7, Piggly Wiggly Minstrels. 8, Long Beach Municipal Band. 8:10, A few minutes with the announcer. 8:20, Long Beach Municipal Band. 8, Pacific Coast Club Orchestra. 10, Organ recital, Dick Dickson. 11 p.m.-12 midnight, Pacific Coast Club Orchestra.

KLX, Oakland, Cal. (508m)—3 p.m., Baseball. 7-7:30, News broadcast.

KFWO, Avalon, Cal. (218.8m)—12:30-2 p.m., Hotel St. Catherine Orchestra. 6:30-7:30, Hotel St. Catherine Orchestra. 7:30-9, Catalina Marine Band.

KFOA, Seattle, Wash. (447.5m)—12 noon-12:15 p.m., Local produce news. 4:30-5, News items; weather report. 6, Baseball scores and sport news. 8-8, "Saturday Night Revue."

KGTT, San Francisco, Cal. (206.8m)—12:30-1 p.m., Daily scripture reading.

KFQZ, Hollywood (232.4m)—12 noon, Paris Inn Cafe Orchestra. 1 p.m., Daily news bulletin. 8, Panatrope dinner hour. 7, Philip Tronitz hour. 8, Jamgochian Radio Players. 9-11, Los Angeles Railway Orchestra.

KFRC, San Francisco, Cal. (454.3m)—4 p.m., Mark Hopkins Dance Orchestra. 5:30, Mac and his Gang. 6:25, Stage, screen and police reports. 6:30, Cecilian Trio. 7-7:30, Studio programme. 8, Mark Hopkins Dance Orchestra. 12 midnight-1 a.m., Balconades Ballroom Orchestra.

KNX, Los Angeles, Cal. (337m)—4 p.m., Lost and Found announcements. 4:50, Market reports. 4:55, Chet Mittendorf talk. 5:30, Songs by Howard Clark. 5:45, The Town Tattler. 6, Biltmore Hotel Orchestra. 6:30, Yale Radio Battery Orchestra. 7, Stories by Harry W. McSpadden. 7:15, Announcements of Sunday services. 7:30, Feature programme. 10, Biltmore Hotel Orchestra. 11, Cocoanut Grove Orchestra. 12 midnight-2 a.m., The Midnight Express.

KGW, Portland, Ore. (491m)—6-7 p.m., Dinner concert. 8-8, "Saturday Night Revue." 10 p.m.-12 midnight, Dance music.

KOA, Denver, Colo. (325.9m)—7-8 p.m., Chief Gonsales and his Barcelonians.

KFI, Los Angeles (468.5m)—5:30 p.m., Matinee programme. 6:15, Radiotorial period. 6:20, Packard Six Orchestra. 7:30, Felipe Delgado, Spanish baritone. 8, Orange network. 8, Programme of semi-classical music. 10, Packard Radio Club. 11, KFI midnight frolic.

KJR, Seattle, Wash. (348.6m)—5:40 p.m., Stock quotations. 6, Time signals, news items. 6:10, Theatrical attractions. 6:20, Sport news items and baseball scores. 6:30, Camlin Hotel Orchestra. 8, Studio programme. 10, Time signals.

KFSG, Los Angeles, Cal. (275m)—3:30-4:30 p.m., The children's happy hour. 6:30-7:30, Gray Studio programme. 7:30-8:30, Divine healing service, conducted by A. C. Roberts, evangelist.

KHQ, Spokane, Wash. (370.2m)—6-6 p.m., The Service Hour. 6-7, Davenport Hotel Concert Orchestra. 8-9, National Broadcasting Co. programme. 8-10, Request hour. 10, Varsity Ten from National Park. 11:30 p.m.-12:15 a.m., Davenport Hotel Dance Orchestra.

KGO, Oakland, Cal. (384.4m)—4-5 p.m., Hotel St. Francis Concert Orchestra. 8, National Broadcasting Co. programme. 9-10, Programme by Juanita Tennyson.

Sunday's Programme

PACIFIC TIME STATIONS

CFCT, Victoria, B.C. (475.9m)—7 p.m., Jubilee ceremonies from Beacon Hill Park.

KEX, Portland, Ore. (239.9m)—8 p.m., Trio. 9, Lecture.

KFI, Los Angeles, Cal. (468.5m)—7-8 p.m., Organ. 8-8, Classic hour. 9-10, Orange network. 10-11, Packard Six Dance Orchestra.

KFON, Long Beach, Cal. (241.8m)—11 a.m., Service. 8 p.m., Request period.

KFWB, Hollywood, Cal. (361.2m)—8:30-8 p.m., Music. 8-11, Frolic.

KFWI, San Francisco, Cal. (267m)—1 p.m., Recital. 7:50, Church of Christ, Scientist.

KGA, Spokane, Wash. (260.7m)—11 a.m., Service. 7:30 p.m., Service.

KGO, Oakland, Cal. (384.4m)—11 a.m., Service. 6:30-7:30, Little Symphony. 7:35, Service. 9-10, Orange network.

KGW, Portland, Ore. (491.5m)—11 a.m., Church. 7:30-9 p.m., Church. 8-10, Symphony Orchestra. 10-11, Symphony.

KHJ, Los Angeles, Cal. (405.2m)—7-8 p.m., Service, First M.E. Church. 8-10, Programme.

KJR, Seattle, Wash. (348.6m)—11 a.m., Service. 8 p.m., Dinner concert. 7:45, Organ. 8, Service. 8:30, Studio programme.

KNX, Hollywood, Cal. (336.9m)—6:30 p.m., Service. 9, Features.

KOIN, Portland, Ore. (319m)—6 p.m., Dinner concert. 7:50, Service. 8-10, Concert.

KOMO, Seattle, Wash. (302.9m)—11 a.m., Service. 8 p.m., Orchestra. 7:50, Service. 8:15, Bible Students' Association.

KPO, San Francisco, Cal. (422.3m)—6 p.m., States Restaurant Orchestra. 6:35, Palace Hotel Concert Orchestra. 8:25-10, Rudy Seiger's Fairmont Hotel Concert Orchestra.

KPSN, Pasadena, Cal. (315.6m)—10:30 a.m., Family Altar service, United Brotherhood.

KYA, San Francisco, Cal. (309.1m)—11 a.m., Central Methodist Episcopal Church. 7:30 p.m., Service.

MOUNTAIN STANDARD TIME STATIONS

KOA, Denver, Colo. (325.9m)—10:30 a.m., Church service. 5:30, Organ. 7:45, Church service.

NEW ISSUE
FRENCH LINE
External 6% Sinking Fund Gold Bonds
Dated 1st May, 1927 Due 1st May, 1952
Price 92½ and Interest, to Yield 6.60%
Coupon Bonds in $1,000 and $500 Denominations
Arrangements have been made with the Royal Bank of Canada, as paying agent. Principal and Interest of these Bonds at par at any of its Branches in Canada. The issue is authorized by the French Government.
We Recommend These Bonds
PEMBERTON & SON
Established 1887 | R. S. MABEE, Manager, Bond Department | Investment Bankers, Phone 344
Agents for Wood, Gundy & Co., Ltd.

NEW ISSUES:
WE OFFER AND RECOMMEND
THE COMPLETE INVESTMENT SERVICE — TELEPHONE 220 221
Province of Callao (Gtd. Govt. of Peru) 7½%, due Jan. 1, 1944, price 99, to yield 7.80
Hudson Coal Co. 5%, due June 1, 1962, price 100, to yield 5.00
Minnesota and Ontario Paper Co. Limited 6%, due May 1, 1950, price 100, to yield 6.00
Shubert Theatre Corporation 6%, due June 15, 1942, price 96, to yield 6.41
St. Lawrence Paper Mills Limited 6%, due March 1, 1945, price 99, to yield 6.06
Terminals and Transport Corp. 6½%, due May 1, 1947, price 100, to yield 6.50
Terminals and Transport Corp 7%, due May 1, 1937, price 100, to yield 7.00
Dredging Contractors Limited 6½%, due May 1, 1947, price 98.50, to yield 6.62
Complete information upon request.
QUADRA INVESTMENTS CORPORATION, LTD.
INVESTMENT BANKERS
WINCH BUILDING, 640 FORT STREET

Dunwell—Premier—B.C. Silver—Coast Copper
Orders Executed in Mining Stocks at Closest Market Quotations on
Vancouver—Victoria—Spokane—Toronto
Our Membership of the Vancouver Exchange enables us to fill orders by direct wire to our clients' advantage.
Call us on the Phone—5600—for prices or information regarding Local Mining Stocks.
R. P. CLARK & CO. LTD.
Central Building Victoria, B.C.
Correspondents of LOGAN & BRYAN
C. L. H. BRANSON C. E. BROWN W. J. GURNEY G. A. MELVILLE
Phones 5600, 5601, 5602, 5603
Direct Private Wires to All the Leading Eastern Exchanges.

For the Reinvestment of Funds, July 1
We have a large range of Selected Securities to choose from, yielding as follows:
Dominion of Canada Bonds — Yielding 4.55 to 4.80
Canadian Municipal Bonds — Yielding 4.85 to 5.50
Canadian Public Utility Bonds — Yielding 4.70 to 6.75
Canadian Industrial Bonds — Yielding 5.10 to 7.20
Foreign Government Bonds — Yielding 4.75 to 8.10
British Columbia Bond Corporation, Limited
1200 Government Street
Vancouver Victoria Nanaimo
H. E. Boorman, Managing Director
Private Wires to All North American Exchanges. Members Winnipeg Grain Exchange, B.C. Bond Dealers' Association, Etc.
Radio Broadcast 8 to 8:30 A.M. Each Day—New Wave Length 475.9

$250,000 Jantzen Knitting Mills of Canada, Ltd.
7% Preferred with Common Bonus of Ten Shares With Each Share Preferred
A B.C. Industry of Considerable Promise with a Growing Market.
R. G. CHRISTY & CO., LTD.
INVESTMENT BANKERS
Phones 375-376. 623 Fort Street. Victoria, B.C.

Trust Fund Investments
CITY OF KELOWNA 5% Bonds, due 1935 @ 98.50
MUNICIPALITY OF BURNABY 5% Bonds, due 1941 @ 101.00
We Cash Your Coupons Free of Charge
Open 9 A.M. to 5:30 P.M.
ROYAL FINANCIAL CORPORATION, LIMITED
723 Fort Street H. W. MILLER, Manager Phone 1340

In honor of the 60th Anniversary of Confederation, our Offices will be Closed on Friday and Saturday, July 1st and 2nd
GILLESPIE, HART & TODD, LIMITED
"Conservatism Before Enthusiasm"
811 Fort Street Victoria Phone 2040-2041

Phone 6705 711 Fort Street
CONFEDERATION IMPLIES INVESTMENTS IN CANADA
We Specialize in Sound Canadian Securities
BROWN BROS. & ALLAN, LTD.
GEORGE S. BROWN HUGH ALLAN HERBERT A. BROWN

We pride ourselves on our ability to execute orders at closest possible prices. May we act for you?
A. A. MEHAREY & COMPANY
STOCK AND BOND BROKERS
E. F. F. ROE, Manager, Stock and Bond Department
Members Victoria Stock Exchange
624 Fort Street, at Broad, Victoria, B.C. Telephone 2306

Malaspina Mines
Work continues to make satisfactory progress.
A small shipment of samples of the ore recently encountered arrived this week. These can be seen any time during business hours.
We strongly recommend the purchase of this stock at prevailing prices.
MASON & DIESPECKER
Members of the Victoria Stock Exchange
Pemberton Bldg. Phone 4130

Capital City Building Society and Savings and Loan Association
The FIRST DRAWING for a Loan will be held at 311 Pemberton Building on FRIDAY, JULY 15, at 8:45 p.m.
Shareholders should see that their shares are in good standing.
Shares issued now will participate in the drawing. Apply at the office of the Association, 1008 Broad Street.
T. J. GOODLAKE
Secretary-Treasurer

McCloy & Co.
AUCTIONEERS
Our Popular Weekly Sale of
Superior Furniture
FOUR GOOD FAMILY TENTS AND LARGE FLY
TODAY AT 1:30 P.M.
Cor. Pandora and Blanshard Streets
(as previously advertised)
Terms Cash—No Reserve
Note—No Livestock Sale Saturday, being Dominion Holiday.

BARTHOLOMEW'S
Antiques and Works of Art
Cannot be reproduced at present prices. Increasing in value daily.
2115-17-19 Fort St. and 912 Douglas St. Phones 1611 and 924

National Park Worthy of Saskatchewan

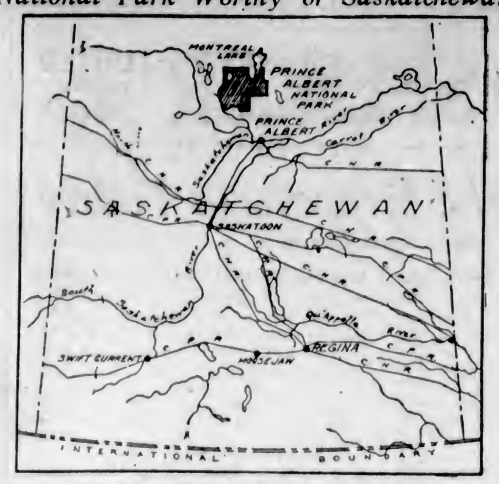

In continuation of the policy of the Dominion Government to preserve areas of outstanding beauty throughout Canada as national recreational reserves and wild life sanctuaries for the benefit of the people of Canada, a new national park, 1,300 square miles in area, has been set aside in Northern Saskatchewan. The selection of this area, to be known as Prince Albert National Park, will fill a want long felt by the people of this Prairie Province, who had, heretofore, no national park of any magnitude. The map above gives a good idea of the situation of the new park.

Nearly Sixteen Thousand Witness Water Carnival

Crowds Throng Inner Harbor Causeway and Embankments to See Excellent Programme of Sports —Spectacular Fireworks Display

Between fifteen and sixteen thousand people witnessed the water carnival and sports in the Inner Harbor, which was brought to a spectacular close last night by a one-hour display of fireworks, which were shot off in quick succession. Starting at 6:15 o'clock with rowing races, there was not one dull moment during the entire programme, which concluded at 9 o'clock, the time that the Confederation Ball at the Empress Hotel started.

Plenty of fun was provided the public by the sports programme arranged by Mr. William Kennedy, chairman of the sports committee, assisted by members of the Junior Chamber of Commerce.

Every event was staged close in, so that the crowds lined on the causeway, the grass embankment on Belleville Street, the embankment on Wharf Street, and the various wharves in the Inner Harbor, could see the start and finish of every contest and join in the fun. The novelty stunts brought loud cheers from the crowd, while the rowing races created considerable interest owing to the close competition.

The sport programme was brought to a close at 8:30 o'clock, when Mr. Arthur Cox presented the prizes to the winners in the J.B.A.A. clubhouse.

Punctually at 8:30 the first rocket was sent into the air, and from then until 9:30 o'clock there was one incessant sound of exploding rockets and long-drawn-out sighs of admiration as the vari-colored fireworks appeared high in the sky. The Roman candles reflecting their colors in the water, brilliant lights in the sky from the rockets, the illuminations on the Post-office, Empress Hotel, Parliament Buildings, C.P.R. terminals, and the prettily lighted yachts in the water, transformed the Inner Harbor into a veritable fairyland of light and color.

SPORTS RESULTS

The results of the sporting events are as follows:

Men's 50 yards Swimming Handicap —1, Bill Robertson, V.A.S.C.; 2, F. Hyslop, V.A.S.C.; 3, K. Darbyshire, Y.M.C.A.

200 Yard Relay—1, Tom Wellburn, Dorinda Jones, Ken Darbyshire and Bill Robertson.

Double Dinghy Race for Boys—1, Dick Curtis and Sidney Nix, with Orville Finlay coxswain; 2, Earl Speller and Mayes with E. Mason coxswain.

Mixed Doubles—1, Allan Pendray and Miss Bethell; 2, Mr. and Mrs. Cummings.

Four-oared Boat Race—1, Brentwood crew, S. Smith, F. Furber, J. Nickson, A. Mason-Rorke with D. Oppenheimer coxswain; 2, J.B.A.A. crew, McMillan, Moses, Crane, Pendray with Fuller coxswain.

Single Shell—1, Donaldson; 2, Locke; 3, Ditchburn.

Senior Doubles—1, Donaldson and McLaughlin; 2, Patterson and Locke.

Single Canoe Race—1, A. Pendray; 2, C. E. Mitchell; 3, Leslie Mathews.

Ladies' 50 Yard Swimming Handicap —1, Miss Dorinda Jones, V.A.S.C.; 2, Miss G. Bailey, Y.W.C.A.; 3, Miss Audrey Griffin, Y.W.C.A.

Double Paddle Canoe Race—1, L. Mathews and Cummings; 2, Mitchell Brothers.

Double Dinghy Race—1, Donaldson and McLaughlin with Riddell as coxswain; 2, Williams and Hyslop with J. Davis as coxswain.

Upset Canoe Contest—1, A. Pendray; 2, Tom Wellburn.

Tilting Contest—1, T. Wellburn and K. Darbyshire; 2, A. Pendray and Leslie Mathews.

Greasy Pole Contest—1, McRae; 2, Darbyshire.

WESTWARD FLIGHT STARTS THURSDAY

Continued from Page 1

from England," Captain Courtney said, "we will proceed at an altitude of from 2,000 to 3,000 feet if possible. But if there is a strong head wind holding us back I shall descend lower as the wind will be of less force near the surface of the sea than several thousand feet up. It is possible we may be forced to fly at an altitude of about 600 feet if the wind is very strong. We do not wish to do this, however, as such a low altitude might impair the efficiency of our radio apparatus.

"Coming back we shall stay at an altitude varying between 6,000 and 10,000 feet if there is a good wind behind us."

NAVIGATION

"The element of navigation is far more important in a flight across the Atlantic from east to west as we contemplate than in a flight from west to east," he said. "Coming from America a flyer has anywhere from Norway to Spain to hit Europe, but a westbound flyer if he should miss St. John's, Newfoundland, might pass to the north of Newfoundland and strike the bleak coast of Labrador and be hopelessly lost."

Capt. Courtney declared his crew will make constant use of directional wireless to ascertain position. This is accomplished through a mechanism which has an indicator on a dial pointing automatically towards the source of radio signals.

FINE MEMORIAL UNVEILED HERE

Continued from Page 1

message, which was received with cheers and prolonged applause.

A guard of the 16th Canadian Scottish Regiment, comprised of Corporal La Belle, Corporal Harrison, Lance-Corporal Jackson and Pte. Roy Maconachie, took up a position on the base of the memorial prior to the commencement of the unveiling ceremonies and remained there on duty until a considerable period after the termination of the event.

Members of the Kinsmen Club were the recipients of many congratulatory remarks upon the excellent memorial which they had erected, and, as the Kinsmen are strictly a Canadian community service organization, they selected a most suitable method of paying tribute and honor to the illustrious statesmen who made possible the Dominion of Canada.

INSCRIPTIONS ON MEMORIAL

The memorial, which is constructed of cedar and paneling, is twenty-six feet in height, nine feet square and nineteen feet in width at the base. On the east side of the memorial is suspended a large laurel wreath, beneath which are the words, "Erected to the Honor and Memory of the Fathers of Confederation by the Victoria Kinsmen Club, July 1, 1927." Immediately under the writing is an armorial design, consisting of the Union Jack, the Canadian flag, the Maple Leaf and a beaver.

Near the base of the memorial, on the east side, the following words appear:

"We are of different races, not for strife, but to work together for the common welfare.—George E. Cartier, 1865."

On the south side of the memorial there are the following words: "Erected in Honor and Memory of the Members of the Legislative Assembly of the Colony of British Columbia, through whose efforts British Columbia entered Confederation."

THE KINSMEN CREED

The Kinsmen creed, "To think nationally, not sectionally; to study Canadian affairs and Canadian history; to honor Canadian institutions; to read Canadian literature and books; to stimulate unity of thought and purpose throughout Canada; to foster a spirit of true Canadian nationalism and patriotism as a nation within the British Empire; to improve business and professional ethics; to take an interest in the welfare of the community; to uphold constitutional authority," appears on the north side of the memorial.

On the south and north sides of the structure is the Kinsmen's symbol, namely, "Kin," in blue and gold colors.

Last night the memorial was effectively illuminated. It is likely that the structure will remain at the corner of Government and Belleville Streets for about a week.

The Victoria Kinsmen Club will shortly launch a campaign to have erected in the capital city of each Canadian Province a permanent memorial to the Fathers of Confederation, to be built by the Governments of the nine Provinces, with the assistance of the Federal Government at Ottawa.

Practice Swing Costs Ardent Golfer $150

LONDON, July 1.—Peppy golfers who swing their clubs at imaginary balls in limbering up have had their enthusiasm dampened somewhat by a jury's verdict awarding $150 damages to a woman spectator accidentally struck by a golf stick in the hands of a companion, who was making a practice swing.

The plaintiff was Miss Jennie C. Cleghorn, of Forest Gate, Essex, who, alleging negligence against Miss C. A. Oldham, of Windlesham, Surrey, charged that she had been struck on the jaw and rendered unconscious. She said she herself had in no way been guilty of carelessness

"The longer one plays golf, the more it may be realized that the ball does not always go straight, and it seems it is the same with the clubs," was the comment of Mr. Justice Rigby Swift, who heard the case. "I have noticed also that most people who play golf are not players at all, but are very fond of swinging the sticks, and all do not take the trouble to look behind them."

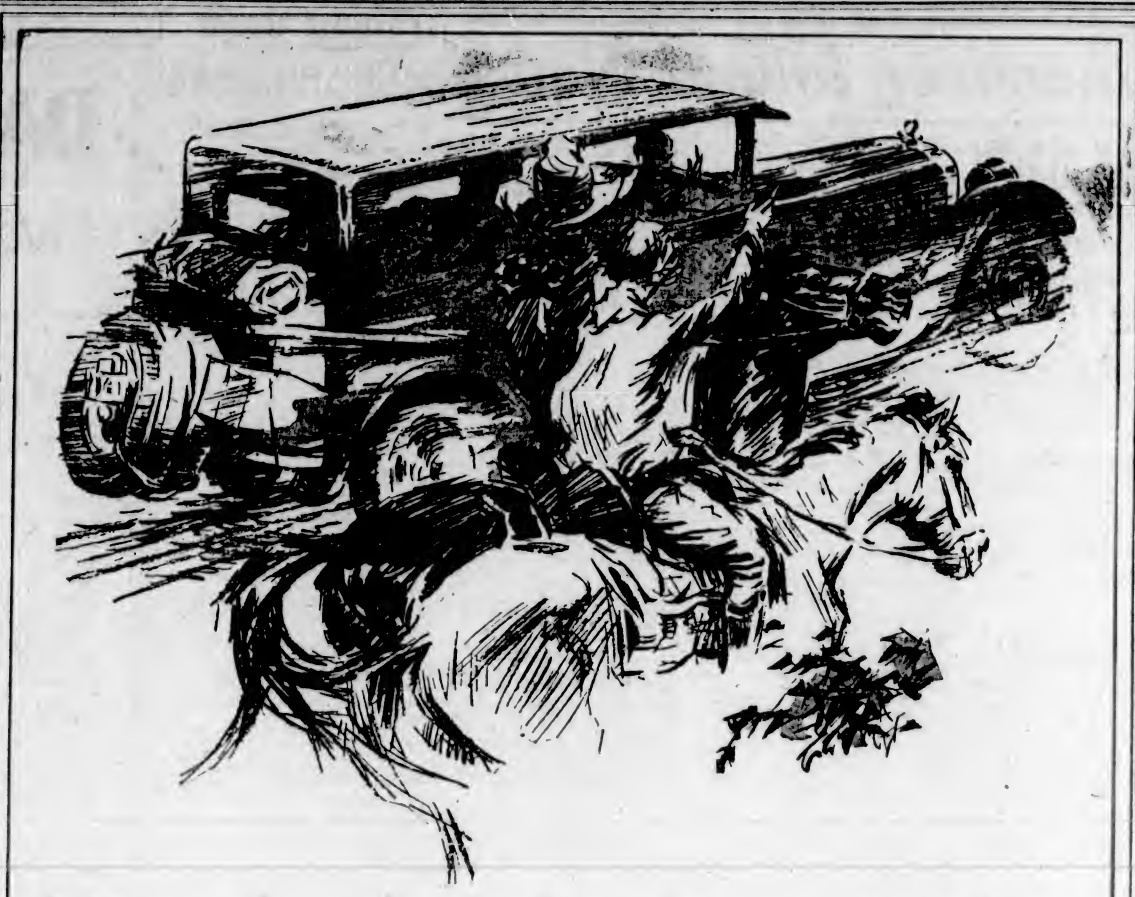

North, South, East, West
Extends the Pull of
THE DAILY COLONIST
WANT ADS

Cameras and Kodaks
of all kinds change hands through our Want Ads. If you want a new model and wish to sell your old one a Want Ad will take care of both transactions in maximum time.

Roadsters
and sedans alike are easily, quickly and economically sold through our Want Ads. Remember, the more you tell the quicker you sell.

Trusty Old Servants,
the kind you like best, find their situations through our Want Ads. You will find a family servant who will give satisfactory service for years through our columns.

FOLKS in this town don't all stay at home—they travel to far places and do things. And with them, or after them, goes this paper . . . north, south, east, west . . . wherever the home folks go, there, too, goes the pulling power of our Want Ads. It is no uncommon occurrence for an advertiser to receive a vitally interested reply from some province or country two weeks or even two months after the date of insertion.

This is but a sidelight, a reflection of the strong, dominant pulling power the Want Ads in this paper enjoy . . . whenever and wherever this paper is read.

Naturally, as a selling medium in this town it cannot be equalled for speed, ease and economy.

The Daily Colonist

Phone 11 Open Till 10 P.M.

U.S. Picture Stirs Audience in Berlin

BERLIN, July 1.—An experimental attempt was made recently to introduce a U.S. film with a Great War background, "The Big Parade," at a private showing to a chosen audience of representatives of the press and the moving picture business. The large audience was asked by the producing film company, the Parufamet, the German-American film organization, to pass judgment on the advisability of showing the film in Germany.

The vote, 194 in favor, and 31 against, was considered by the sponsors of the film as indecisive, in view of the disproportionately small number of votes cast to the total audience. The film, which was shown without cuts, manifestly stirred those who saw it, although it was not until the hero in the trenches cursed the horrors of war that there came a spontaneous outburst of applause.

The divergence of opinion is illustrated by one comment, "Let us have it over and over until wars cease," while another comment was, "Never in Germany."

A few years ago being knock-kneed was a misfortune. Now it's a dance.

Vancouver Island News

DUNCAN GAINS HONOR IN FINE STREET PARADE

Captain Cook's Historic Entry Into Nootka Suggests Theme for Effective Float Typifying Province of B.C.

CANADIAN SCENES WELL RENDERED

Building of Fort Victoria and Its Early Use Serves to Illustrate History of Vancouver Island

DUNCAN, July 1.—Despite the drizzle that came intermittently during the forenoon, the pageant staged for the celebration of the Diamond Jubilee of Canada in the agricultural grounds here this morning, was a wonderful spectacle. On all sides the highest commendation is heard, each float and car entered being worthy of the highest praise, no effort being spared to carry out the minutest details. Talent, energy and labor, coupled with the lending of heirlooms and treasures assisted greatly in making it a wonderful sight. To Major S. T. Sherwill Anderson, who acted as director of the pageant, the highest praise is due, and to the hundreds who co-operated and worked unceasingly to its successful outcome.

The greatest praise is due for the admirable arrangements. Everything went off like clockwork, and exactly on schedule.

Twenty floats entered the parade, seven decorated cars, and eight bicycles.

Mrs. C. E. Collard, C. H. Dickie, M.P., and Mr. J. Y. Copeman acted as judges.

Possibly never in the history of Cowichan District has there been such a multitude gathered together here as witnessed the pageant here this morning.

The prizes for the floats were awarded as follows:

Floats — First prize, Cobble Hill; second prize, Vancouver Island; third prize, tie between Welsh and the float representing the Maritime Provinces and Quebec.

Decorated Cars — First prize, Miss Muriel Herd; second, "Sunbeam" racing motor car, driven by Mr. A. Townsend; third, Vimy Women's Institute.

Bicycles—This class was headed by a bicycle bearing the date 1867, (ridden by young R. Macdonald, dressed in costume of the day) and of the model used in those days, and was followed by a bicycle of the modern class, and bearing the sign 1927.

The prizes for the decorated bicycles: Boys—First, Maurice Johnson; second, Wallace Dunkeld. Girls — First, Margaret Morford; second, Dianna Phillips.

TREE IS PLANTED

Following the pageant, the Flag was unfurled by Mrs. W. H. Lomas, as the oldest pioneer lady of the district.

And later, at the Courthouse grounds, Mr. George Kier and Mr. David Alexander planted the Confederation tree. These two gentlemen came into the district in 1862, and shared the honors of being the oldest settlers.

The only change in the printed list of procedure was the coming of Cobble Hill, and Shawnigan Lake, at the end of the procession. Engine trouble was the cause, and finally Cobble Hill, amid applause, took up her place, but not under her own motor power, and Shawnigan Lake was able to come into the parade grounds under her own power.

It would be impossible to give justice to each and all of the floats entered in the pageant, but the following is a brief description of the different floats, as they appeared when they entered the parade grounds:

ORDER OF FLOATS

Duncan Volunteer Fire Brigade led the procession. It was headed by the ladder truck used here twenty-five years ago, and built by Mr. Chris Dobson and the late Mr. Robert Grassie, and was drawn by Mr. R. H. Whidden, Charles Grassie, D. R. Hattie, G. A. Harris and A. H. Peterson, who served on the Brigade for the past twenty-five years. This was followed by the present motor truck, in shining array, with chemical tanks and apparatus, and was manned by Fire Chief F. J. Wilmot, Assistant Chief J. Chaster, A. Evans, Captain R. Tombs, First Driver Hec. Marsh, W. Talbot, nozzlemen, and J. Anderson and W. Hattie, chemicals.

Canadian Legion followed second in order, and made a strong muster, with the veterans of the Great War and other wars on parade. They were under command of Mr. J. H. Frank, president of the Cowichan Branch of the Canadian Legion, with the guard of honor in th efront, Mr. J. Giles carrying the Flag, and supported on either side by Colonel Hodding, first vice-president, and Mr. A. J. Castle, second vice-president.

School Children — The children of the Duncan Consolidated School marched in sections with a character and banner at the head of each section to represent the different Provinces. The Sahtlam School children followed, showing Canada United, as represented by maple leaves.

The school children were headed by Miss Helen Evans as "Canada," and then different provinces followed:

Quebec: Fur trader, Stuart Riley.

Ontario: U. E. Loyality lady, Miss K. Auchinachie.

Nova Scotia: Fisherman, Allan Gadsden.

Prince Edward Island: Agriculture (farmette), Doris Dunkeld.

New Brunswick: Shipbuilder, Charlie Strouiger.

Manitoba: Grain, Kathleen McIvor.

Saskatchewan: Mounted Police, Elmer Evans.

Alberta: Cowboy, Allan Holmes.

British Columbia: Lumberman, Norman Hedley.

Boy Scouts and Cubs in uniform on parade from Duncan, Quamichan and Cowichan were under Scoutmasters Rev. A. Bischlager, Rev. Collison and A. Wilson. The Girl Guides followed under command of Guide Commissioner Miss Norah Denny and Captain Miss Dorothy Geoghegan.

North Cowichan Municipality had a characteristic float, depicting the ancient and the modern road equipment, a modern power grader, surmounted by the wagon which drew the first load of road-making gravel in Cowichan district in 1866. (The old wagon was the property of Mr. John N. Evans, and was especially set up together again for the occasion.)

Kokzilah School. This showed a representation of the Canadian industries. Miss Christinia Phillip represented "Canada." "Maple Leaves" were represented by Miss Peggy Thompson, Audrey Thompson and Florence Santo. "Spinning," Miss Margaret Phillips; "Weaving," Dorothy Thornton; "Logging," Stanley Evans; "Farming," Willie Gibson; "Fruit," Olive Gibson; "Wheat," Rosie Young and Ruby Phillips; "Fishing," Douglas Phillips.

Cobble Hill showed Canada overlooking her nine provinces, arranged in a large basket of peonies (the flower chosen by the Dominion for her natal day), maidens dressed as peonies representing each province and bearing a coat-of-arms; "Canada," as a maiden of 1867, was extending congratulations to "Canada" of 1927, a maiden of today. Then in the background Britannia was offering birthday greetings to Canada through her representative, John Bull. The following depicted the characters shown: Canada, 1927, Miss Helen Macklin; Canada, 1867, Miss Margaret Lowry; Prince Edward Island, Peggy Williamson; New Brunswick, Edna Wilkinson; Nova Scotia, Violet Wilkinson; Quebec, Jessie Woods; Ontario, Isobel Robson; Manitoba, Mollie Nightingale; Saskatchewan, Gondreda Nightingale; Alberta, A. Granfield; British Columbia, Marjorie Alsdorf; Britannia, Mrs. George Taggart; John Bull, Mrs. W. Alsdorf; sailor, Master Arthur Freeman; soldier, Blake Down.

Shawnigan Lake. Showing the beautiful lakes of Canada, depicted in the theme: "Canada's Lakes Are the Nation's Playground." A figure symbolic of the Canadian Lakes is shown, and a small boy fishing, and a girl in a canoe and two children in swimming costume are on the float. The figure symbolic of the Canadian Lakes is Mrs. Gannon; small boy, Sammy Dyson; girl in canoe, Mrs. Orr.

NAVAL FLOAT

Sir Clive Phillips Wolley Chapter, I.O.D.E., depicts "The Spirit of the Navy." Lord Nelson, represented by Mr. Jack Ross, stood on his quarter-deck, surrounded by Cadets, symbolic of Young Canada's part in the Navy of today. A lieutenant (C. G. King) drove, and a principal of the Women's Royal Naval Service (Mrs. King) was at his side, and Lord Nelson's famous Trafalgar signal was flown.

Cowichan Chapter, I.O.D.E., was represented by Britannia (Mrs. R. Gooding) surrounded by her colonies and dependencies, represented by young ladies in costume. Dawn on the Atlantic and sunset on the Pacific were shown at the base. "Canada," Miss Patricia Carr-Hilton; "Australia," Pat Garrard; "Indian," Betty Young; "Newfoundland," Dorothy Duncan; "Africa," Allan Stanhope; "New Zealand," Joyce Gooding.

Maritime Provinces and Quebec. This float showed a fishing schooner Miss Blue Nose, with a boat crew of captain (Carl Dickie), mate (Valentine Kyle), and crew (Masters Burpee Anderson, Gordon Anderson, Bery Kyle and Herman Mayea).

A log cabin represented a maple sugar camp; spinner and spinning wheel was shown (Miss Lillian Murchie as spinner); a fisher girl (Miss Margaret Hattie) was shown mending a net; and Evangeline was shown among the apple blossoms (Miss Mabel Owens depicting Evangeline.) Champlain (Desire Morin) was shown in historical event, and bringing up the rear was an Atlantic cod in tow. The whole was chosen to represent the resources, industries and historical events of the Maritime Provinces and Quebec.

Ontario depicted Queen Victoria (Mrs. J. W. Currie) seated on a throne with Miss Ontario (Mrs. A. M. Dirom) offering of her best from a horn of plenty, cleverly carried out and with simplicity. Maple leaves formed a predominent feature of the decorations.

The Prairie Provinces—This showed a realistic Prairie schooner, representing the mode of travel of the early 'eighties. The schooner carried a settler with his family, with necessities, and a few implements and effects, and was escorted by cowboys, all mounted. Mr. J. I'Anson and Miss M. Burkholder took the part of the settler and his wife, and the following as the cowboy escort: Messrs G. Lines, Nickeletee, W. S. Smith, E. Burkholder, J. I'Anson and J. Currie.

THE "RESOLUTION"

British Columbia chose as their portrayal the ship Resolution, with Captain Cook (Mr. J. Maitland) in command, entering Nootka Sound on the discovery of British Columbia, after severe weather had broken her foremast and two shear-legs had been erected. Her bowsprit was also broken. The ship was fully rigged in every detail.

Vancouver Island was represented in two scenes, on the one float, the dividing line being cleverly executed in paintings which fit in as part of the scenes. The first scene represented the Reverend Father Rondeault (Melvin Fletcher), first Roman Catholic missionary landing at Cowichan Bay in 1858, and met there by an old Indian, Gabriel Tsulchemet (Wilfred Brown), and his squaw (Doris Bischlager). A painting executed by Mr. Springett showing Cowichan Bay, and the canoe used in travel, formed the background. The second scene showed part of the Fort of Victoria, with a model bastion and barricade. Sir James Douglas (Dickie Day) is shown attended by Charles Ross (Geo. Dobson), chief trader, and was in the act of distributing Hudson's Bay blankets to Indians (Masters Jimmy Mainguy and Raymond Brown) in return for pickets for the stockade.

BRITISH ISLES

England, which was preceded by a miniature "John Bull" (Peter Swan), showed the English bulldog, on a Union Jack pedestal. And in contrast an old-fashioned English girl (a niece of the convener) and a modern English girl (Miss Joan Mann) are seated at the rear.

Scotland—Thistle, the flower of Scotland, took the central position. Two little girls and two little boys are the seed. At the corners are Rob Roy (E. Leech), Jeannie Deane (Mrs. John Evans), Baillie Nichol Jarvis (John McKenzie), and Coming Thro' the Rye (Dorothy Owens). Pipers were J. Lowe and J. McLean, and the guard of honor, H. Clark and H. W. McKenzie.

Ireland — This float depicted an Irish representation with figures of "St. Patrick" (Mr. T. A. Scholes); classic Irish lady (Miss Rosalind S. Kingscote); girl at spinning wheel (Miss N. Flynn); Colleen (Sheila Russell); Irish Paddy (Miss Tisdall), and an Irish jaunting car, driven by Major Russell brought up the rear.

Wales—This was a model Welsh cottage, with thatched roof, and inside were ladies in Welsh costume with harp, a spinning wheel, and a cockle tub. This was in all most realistic and was preceded by Druids, on foot. They were: Archdruid, Mr. D. V. Dunlop; Druids, Captain L. Bazett, Messrs. E. P. James, F. C. Choat and Roger Davies. In the cottage were: Mrs. H. Garnett, Mrs. D. Ford, Miss V. Peel, and in the car were Mrs. Dunlop (driver), with Miss Wynne, Miss E. Bazett and Mrs. Choat.

The I.O.O.F. Lodge and the Ivy Rebekah Lodge was symbolic of their order and the work they do. It carried the three links, with Mr. R. H. Whidden, Mr. C. Fieldin, and either side Mrs. George Evans was Rebekah at the Well; Mrs. Dibb, representing caring for the sick; Mrs. Harry Evans and Mrs. A. Hutchinson, educating the children; Mrs. Brookbank, caring for the widows and orphans.

Th sports events resulted:

CHILDREN'S EVENTS

Boys, 12 to 14 years, 75 yards—1, S. Lundie; 2, A. Witttaker; 3, Don Pitt.

Girls, 12 to 14 years, 75 yards—1, Ester Thompson; 2, P. Colk; 3, Frances Brien.

Three-legged race, boys under 14 years—1, E. Whittaker and Wm. Holmes; 2, D. Pitt and T. Lundie; 3, G. Whittaker and R. Welton.

Three-legged race, girls under 14 years—1, Dorothy Wentworth and Doris Colk; 2, May Lundie and Mary McRae; 3, Jean Weeks and Inez Woodward.

Boys, 9 to 11 years, 75 yards—1, Charlie Strolyer; 2, Eric Pitt; 3, Watson Findlay.

Girls, 9 to 11 years, 75 yards—1, Joyce Haycock; 2, Helen Tisdall; 3, Dorothy Wentworth.

Slow bicycle race, boys and girls over 12 years—1, Don Pitt; 2, F. Deloume; 3, Malcolm Green.

Slow bicycle race, boys and girls under 12 years—1, Lloyd Olmstead; 2, Eric Pitt; 3, Bert Kyle.

Sack race, boys—1, Stoe Lundie; 2, J. Nimmo; 3, H. Brown.

Sack race, girls—1, Esme Mutter; 2, Dorothy Baker; 3, Leonora Dibb.

Boys, 7 and 8 years, 50 yards—1, Bert Kyle; 2, Merlin Woodward; 3, James Mainguy.

Girls, 7 and 8 years, 50 yards—1, Stella Stannard; 2, Victoria Colk; 3, Mona Leakey.

Wolf Cubs—1, Arthur Mellen; 2, Eric Pitt; 3, Paul Aldersey.

Brownies—1, Diana Marloe; 2, Aileen Stannard; 3, Nancy Patterson.

Boys, 5 and 6 years, 50 yards—1, Douglas Jennings; 2, P. Keatley; 3, Teddy Fleischer.

Girls, 5 and 6 years, 50 yards—1, Patsy Weston; 2, Margaret West; 3, Lene Brown.

Tiny tots race, under 5 years—1, Mary Pollock; 2, George Beck.

Potato race, boys under 14 years—1, Donald Pitt; 2, Edwin Whittaker.

Potato race, girls under 14 years—1, Betty Weston; 2, Dorothy Wentworth.

GENERAL EVENTS

Men, open, 100 yards—1, Duncan Stock; 2, Arthur Joe.

Egg and spoon race, ladies—1, Kathleen Luckovich; 2, Beverley Brier.

Single ladies, 75 yards—1, Miss Dawson-Thomas; 2, Miss Rosalind Birch.

Married ladies, 75 yards—1, Mrs. Orr; 2, Mrs. A. Dixon.

Scout relay, 4 in team—1, A. Hassell, T. Lundie, R. Welton, S. Lundie; 2, L. Lowe, R. Maxwell, W. Findlay, E. Whittaker.

Guide relay, 4 in team—1, G. Stock, E. Thompson, F. Brier, U. Fletcher; 2, J. Haycock, J. Baiss, D. Baker, D. Wentworth.

Ladies' tug-of-war, 5 to a team—1, Duncan High School, Bertha Costley, Esther Thompson, Una Fletcher, Helen Humby, Beverley Brier (pullers); 2, Shawnigan Lake, Mrs. Woodruff, Mrs. Gannon, Mrs. Orr, Miss K. Luckovitch, Miss M. Hocking (pullers).

Threading needle race, ladies and men—1, Miss Stock and H. Baker; 2, Miss B. Brien and L. Moran.

Men over 50, 75 yards—1, B. Brenton; 2, G. Lyon.

Broad jump, open—1, Louis Moran (16:9½); 2, A. Joe (16:5½).

Wheelbarrow race, ladies and men—1, Miss Stilwell and Hanham; 2, Miss Wilson and Wilson.

Broad Jump, open — 1, L. Moran, 16 feet 9½ inches; 2, A. Joe, 16 feet 5½ inches.

Hop, Step and Jump — 1, L. Moran, 36 feet 2 inches; 2, A. Joe, 35 feet 5 inches.

Putting 16-pound shot, open — 1, C. March, 28 feet 1½ inches; 2, Dr. Olson, 28 feet 1 inch.

High jump — 1, L. Moran, 5 feet 4 inches; 2, A. Good, 5 feet 2 inches.

Pole vaulting — 1, L. Moran, 9 feet 6 inches; 2, Len Fletcher, 9 feet.

Log saw contest — 1, C. March, 57 seconds; 2, J. W. Auchinachie, 1 minute.

Log chopping contest — 1, H. Robinson, 2 minutes 42 seconds; 2, J. W. Auchinachie, 3 minutes 15 seconds.

Wire splicing — 1, D. Miles and E. Waldy, 8 minutes 44 seconds; 2, N. K. Smith and D. Lenfesty, 14 minutes 45 seconds.

Tug-o'-war — 1, Canadian Legion team, G. Kennett, coach, T. Armour, J. Armour, Dr. Olson, H. Bridges, A. Moran, T. Horsfall, R. Horsfall and H. Charter; 2, Shawnigan Lake team, H. Hawking, coach, G. Lyon, G. Orr, W. Berry, D. Smith, R. McRae, A. Layton, T. P. Berry and E. Robson.

Garden Fete Is Held at Union Bay

UNION BAY, July 1.—Under the auspices of the Empire Day committee a garden fete was held here yesterday at the home, and on the grounds of Mr. and Mrs. A. Auchinvole, superintendant of the Canadian Collieries. During the afternoon Rev. J. R. Robbins, on behalf of the above committee, presented Miss H. Magnone, May Queen, with an emerald ring, and the pages with a signet ring, each in celebration of that event. Cream, candies, etc., were provided for the children and tea for the parents. Miss Florence Atchison gave selections on the violin, and Miss Jean Atchison gave a recitation, while the Orthophonic supplied music during the intervals.

GRAMMAR SCHOOL CLOSES FOR SUMMER

Prizes Presented at Duncan for Prowess on Field and in the Classroom

VIMY, July 1.—Duncan Grammar School closed for the Summer holidays on Wednesday with its athletic sports and prize giving ceremony held on the school grounds. The weather was ideal and a large number of parents and other visitors were present. The programme, which started at 2:30, was run through without a hitch.

The Victor Ludorum title was won by R. E. Baiss with a total of seventeen points, and E. Leney was runner-up with fifteen points. The junior championship was won by D. Savage with twelve points, D. Coleman being second with ten points. A tug-of-war, won by Leney's team, was the last event, after which the prizes were given. The headmaster, Mr. R. E. Honour, explained the aims and objects of the school and stressed character training.

The prizes were presented by Rev. A. Bischlager, as follows:

PRIZES FOR SPORTS

100 yards, junior—1, Savage; 2, Coleman.

100 yards, open—1, Johnson; 2, Welton 1.

75 yards, under nine—1, Constantine; 2, Norie.

Hurdles, open—1, Baiss; 2, Leney.

220 yards, under nine—1, Constantine; 2, Norie.

220 yards, junior—1, Savage; 2, Coleman.

440 yards, open—1, Welton 1; 2, Baiss.

Sack race, junior—1, Coleman; 2, Stone 1.

Cricket ball throw—1, Baiss, 69 yds. 9 in.; 2, Young.

220 yards, open—1, Leney; 2, Baiss.

High jump, junior—1, Savage, 3 ft. 10 in.; 2, Punnett.

High jump, open—1, Leney, 4 ft. 7 in.; 2, Johnson.

Junior relay—Winning team, Coleman, Savage and Stone ii.

Senior relay—Baiss, Welton ii and Johnson.

Half-mile, open, for Wenger's trophy, presented by Wenger's, Ltd., Victoria—1, Welton 1; 2, Baiss.

Long jump, junior—1, Stone 1, 12 ft. 1 in.; 2, Savage.

Long jump, open—1, Johnson, 15 ft. 11 in.; 2, Leney.

Junior steeplechase (run last term over 2½-mile course)—1, Welton ii; 2, Hopkins; 3, Coleman.

Senior steeplechase (cup presented by F. H. L. Parker, Esq., Vancouver)—1, Leney; 2, Taylor; 3, Baiss.

Junior championship (cup presented by F. G. Aldersey, Esq.)—1, Savage, 12 points; 2, Coleman, 10 points.

Victor Ludorum (cup presented by G. H. Scarrett, Esq., Victoria)—1, Baiss, 17 points.

Fathers' race (by special request), prize presented by Mrs. Sanford—1, F. Hoey; 2, G. G. Baiss.

The officials were: Judges, Messrs. F. G. Aldersey, H. Leney and S. R. Wilton; starter, R. G. L. Parker, Esq.

ACADEMIC PRIZE LIST

The academic prize list follows:

Form I—P. Russell.

Form II—Prize, J. Calvert; 2, P. M. Skrimshire.

Form III (lower)—C. F. Hoey ii.

Form III (upper)—P. Young.

Form III—Special progress, P. G. Nichol.

The prize giving was followed by an interesting and inspiring address by Rev. A. Bischlager, who said he was very pleased to remark the very game way in which the "tail-enders" stuck it out and finished with the same "burst" as if they had been "in the running" for first place. He reminded the boys of the importance of living up to the school motto "Age quod agis." The prefects called for cheers for Mr. Bischlager, the visitors, the headmaster and the staff. The Victor Ludorum winner was "chaired" off the field. Refreshments were served the visitors in front of the senior building.

GARDEN PARTY IS ATTRACTION AT ROYSTON BEACH

ROYSTON BEACH, B.C., July 1.—Under the auspices of the Women's Auxiliary, a very successful garden party was given yesterday on the grounds of Mrs. Greig and Mrs. Watson. Under cloudless sky, the grounds looked their best with profusion of roses, and under the able presidency of Mrs. Pack, everybody was made to feel at home. Miss Gladys Roy, with her able assistants, took charge of the tea arrangements, including the strawberry and cream spread. Mrs. Hilton, assisted by Miss Forde and Mrs. Perez, handled the candy stall, and Mrs. S. Watson, the ices.

Following, a musical programme was presented by Mrs. Carey, from Mrs. Watson's veranda. Mrs. Carey's orchestra was composed of Miss Annie Schulson, Miss Florence Atchison, F. Hurford, Leslie Ball, Cyril Doheny, Douglas Inglis.

Among the artistes contributing selections were: Song, Miss Kathleen Beasley, with violin obligato; piano, Miss Margaret Inglis; violin, Miss Florence Atchison; songs, Miss Margaret McKee and Rev. E. O. Robathan; piano solo, Miss Olive Anderton. At the conclusion of the concert, the cakes, candies, etc., were auctioned off by the Rev. E. O. Robathan.

Pretty Entertainment Enjoyed at Nanaimo

NANAIMO, July 1.—The Junior Rose Court of St. Cecilia Review, W.B.A., gave an exhibition of action songs, a musical drill and sketch entitled "Round the World," last evening, featuring Miss Margaret Booth as Mary, the sick girl, who was given power by the Lady of Mystery, (Miss Elsie Joy) to call before her people of other countries. First were the ladies of Japan, represented by the Misses Margaret Williams, Dorothy McCourt, Lillian Bilton and Eileen Naylor. The Dutch girls were Miss Florence Tembey and Lillie Bilton; Egyptian girls, Misses Florence Tembey, Eileen Naylor and Mary Bennett; the Scotch dancer was Miss Jean Knight, who contributed a Highland Fling, while Miss Lillian Redpath took the part of the Irishman.

The following artists assisted the children: Mrs. Pearson, Miss Dorothy Woods, Mrs. Stobart, Mrs. and Miss Denton, Mrs. Phillips, Mrs. Muir and Miss Mills. Miss Betty Keen was the efficient accompanist.

Service on Sunday in St. Matthew's Church, Langford, will be at 7 p.m.

Store Hours—9 A.M. to 6 P.M.
Wednesday, 9 A.M. to 1 P.M.

DAVID SPENCER LIMITED PHONE 7800

Values in the Groceteria Today

Cash and Carry

Cowan's Assorted Chocolate Bars ..... 18¢
Certo, for making jams and jellies ..... 32¢
Beach-Eakins' New Season's Strawberry Jam, 4's ..... 69¢
Dollar Soda Biscuits, per box ..... 57¢
Delikates Health Bread, per package, 35¢
Swansdown Cake Flour, per package, 38¢
Spencer's Peanut Butter, per carton ..... 18¢
Clensel Dog Shampoo, tin, 22¢ and 44¢
Ivory Soap Flakes ..... 10½¢
Parowax, per package ..... 14¢
Small Prunes, per 3-lb. bag ..... 25¢
Ensign Pears, 2½'s, per tin ..... 23¢
Chocolate Eclairs, per 1-lb. carton ..... 31¢
Montserrat Lime Juice Cordial, quarts, per bottle ..... 64¢
Kia-Ora Lemon Squash, per bottle ..... 40¢
Jameson's Raspberry Vinegar, bottle, 35¢
Kershaw's Logan Juice, bottle ..... 46¢
Grantham's Lime Juice Cordial, bottle, 35¢
Montserrat Lime Juice, per bottle ..... 46¢
Spencer's Jelly Powders ..... 3 for 17¢
Comb Honey, per comb ..... 23¢
Quaker Corn Flakes, per packet ..... 11¢
Rock Brand Maple Syrup, quarts, tin, 75¢
Pride of Canada Maple Syrup, pints, per bottle ..... 45¢
S.O.S. Cleanser, per packet ..... 14¢
Imported Castile Soap, 1-lb. bars ..... 13¢
Daddies' Sauce, per bottle ..... 19¢
Crosse & Blackwell's Port Wine Jelly, per jar ..... 44¢
1 tin Crisco, 3-lb., 1 Wear-Ever Aluminum French Fryer. Both for $1.75
1 Wear-Ever Aluminum Bake Pan, 1-lb. Best Currants, 1-lb. Sultanas, 1 tin Spencer's Baking Powder, 12-oz., 5 lbs. Bread Flour. All for $1.60
1 tin Spencer's Malt, 3-lb., 1 packet Cox's Gelatine, 1 packet P.K. Hops, ½'s, 3 lbs. Brown Sugar. All for $1.00
Mazola Oil, 1-lb. tins ..... 37¢
Mazola Oil, 2-lb. tins ..... 69¢
(Now being demonstrated in our Groceteria Section)
Fry's Cooking Chocolate, ½'s, per cake, 25¢
Aylmer Crosby Corn, 1½'s, per tin, 11½¢
Canada Corn Starch, per packet ..... 10½¢
Best Foods Relish Spread, 8-oz. ..... 34¢
St. Ivel's Meat and Fish Pastes, jar, 17¢
Heinz Chili Sauce, per bottle ..... 32¢
Libby's Pork and Beans, 2's, per tin, 12¢
Conde's Imported Castile Soap, 2-lb. bars for ..... 28¢

Cereals and Breakfast Foods

Kellogg's Corn Flakes, per package ..... 11¢
Quaker Corn Flakes, per package ..... 11¢
Post Toasties, per package ..... 11¢
Kellogg's Pep, per package ..... 13¢
Kellogg's Krumbles, per package ..... 13¢
Kellogg's All Bran, per package ..... 21¢
Shredded Wheat Biscuit, per package, 12¢
Cream of Wheat, per package ..... 24¢
McKay's Cream of Barley, per pkge., 31¢
Post's Bran Flakes, per package ..... 13½¢
Triscuits, per package ..... 11¢
Tilson's Bran, per package ..... 20¢
Ralston's Health Bran, per package ..... 22¢
Roman Meal, per package ..... 34¢
Ry-Krisp, per package ..... 42¢
Puffed Rice, per package ..... 17½¢
Puffed Wheat, per package ..... 14¢
Quick Quaker Oats (aluminum) ..... 34¢
Quick Quaker Oats (non premium) ..... 28¢
Quaker Oats, round tubes ..... 28¢
Ogilvie's Premium Oats (chinaware), per package ..... 39¢
Quick Quaker Oats (chinaware), pkge. 39¢
Robin Hood Rapid Oats (chinaware), per package ..... 39¢
Robin Hood Rapid Oats, (non-premium) for ..... 28¢
Purity Oats, per carton ..... 25¢
Five Roses Wheat Granules, 6's, sack, 41¢
Ogilvie's Breakfast Food, 6's, per sack, 41¢
Purity Food, 5's, per sack ..... 39¢
Robin Hood Rolled Oats, 6's, per sack, 35¢
B. & K. Rolled Oats, 7's, per sack ..... 47¢
B. & K. Oatmeal, 10's, per sack ..... 64¢
B. & K. Whole Wheat Flour, 10's, sack 65¢
B. & K. Graham Flour, 10's, per sack 65¢
Five Roses Whole Wheat Flour, 6's, per sack ..... 40¢
Five Roses Graham Flour, 6's, sack, 40¢
Ogilvie's 100% Whole Wheat Flour, 10s, per sack ..... 63¢
B. & K. Cracked Wheat, 10's, per sack, 83¢
B. & K. Rye Flour, 10's, per sack ..... 64¢
Muffets, per package ..... 15¢
Grape-Nuts, per package ..... 16½¢
Ogilvie's Wheat Hearts, 2's, per pkge., 22¢
Wild Rose Pastry Flour, 7's, per sack, 38¢
10's, per sack ..... 54¢
Snowflake Pastry Flour, 10's, per sack, 54¢
B. & K. Pastry Flour, 7's, per sack ..... 38¢

Jams, Jellies and Marmalades

Black Currant, Cherry or Strawberry Jam—
4-lb. tins ..... 75¢
2-lb. tins ..... 43¢
1-lb. glass ..... 26¢
Raspberry, Logan, Logan-Raspberry, Apricot, Blackberry, Gooseberry, Peach, Red Currant—
4-lb. tins ..... 64¢
2-lb. tins ..... 41¢
1-lb. glass ..... 24¢
Beach-Eakins' Raspberry Jam, 4's, tin, 61¢
Beach-Eakins' Apricot Jam, 4's, tin, 61¢
Beach-Eakins' Black Currant Jam, 4's, per tin ..... 72¢
Mayflower Apricot Jam, 4's, per tin ..... 53¢
Capitol Strawberry and Apple Jam, 4's, per tin ..... 39¢
Ensign Raspberry Jam, 4's, per tin ..... 56¢
Empress Golden Plum Jam, 4's, tin, 57¢
Empress Greengage Jam, 4's, per tin, 57¢
Empress Red Plum Jam, 4's, per tin ..... 57¢
Empress Prune Jam, 4's, per tin ..... 57¢
Empress Damson Jam, 4's, per tin ..... 61¢
Empress Orange Marmalade—
4's, per tin ..... 57¢
2's, per tin ..... 32¢
12-oz. jars ..... 21¢
Beach-Eakins' Orange Marmalade, 4's, per tin ..... 49¢
McIntosh Orange Marmalade, 4's, tin, 49¢
Haines' Orange—
4's, per tin ..... 62¢
2's, per tin ..... 32¢
Keiller's Dundee or Little Chip Marmalade, 4's, per tin ..... 87¢
Robertson's Scotch or Golden Shred Marmalade, 4's ..... 76¢
Spencer's Peanut Butter, per carton ..... 18¢
Squirrel Peanut Butter—
1's, per tin ..... 22¢
2½'s, per tin ..... 54¢
5's, per tin $1.04
Heinz Peanut Butter—
6½-oz., per jar ..... 25¢
10-oz., per jar ..... 36¢
Empress Mincemeat, 4's, per tin ..... 76¢
Clark's Mincemeat, 1½-lb. cartons ..... 40¢
Libby's Mincemeat, 21-oz. jar ..... 42¢
Heinz Mincemeat, per tin ..... 46¢
Empress Bramble, Red Currant, Apple and Loganberry Jelly—
Per 4-lb. tin ..... 74¢
Per 2-lb. tin ..... 42¢
Per 12-oz. jar ..... 29¢
Keiller's Bramble Jelly, 2-lb. glass ..... 59¢
Keiller's Little Chip or Dundee Marmalade, 12-oz. jars ..... 22¢
Robertson's Golden Shred or Scotch Marmalade, 12-oz. glass jar ..... 21¢
Shirriff's Pineapple Marmalade, 10-oz., per jar ..... 20¢
Robertson's Ginger Marmalade, 12-oz. glass for ..... 26¢
Beekist Ontario Honey—
2½'s, per tin ..... 48¢
5's, per tin ..... 92¢
8-oz., per glass ..... 21¢
14-oz., per jar ..... 33¢
Ontario Honey, 1-lb. bricks ..... 23¢
Empress Pineapple Marmalade—
4's, per tin ..... 76¢
2's, per tin ..... 40¢
12-oz. jars ..... 26¢
Haines' Pineapple Marmalade—
4's, per tin ..... 77¢
2's, per tin ..... 41¢
16-oz. jars ..... 26¢
Crosse & Blackwell's Calfsfoot Jelly, wine flavored or plain, per jar ..... 44¢

Meats, Provisions, Delicatessen—Today's Values

Cash and Carry

Spencer's Dependable Butter—
Fresh Creamery, per lb. ..... 41¢
Choice Alberta, per lb. ..... 42¢
3 lbs. for $1.24
Prime Brand, per lb. ..... 43¢
3 lbs. for $1.27
Silverleaf Pure Lard, per lb. ..... 18¢

500 Dozen Strictly New Laid Eggs
Pullet Extras, per dozen ..... 25¢

Smoked Picnic Hams, per lb. ..... 21¢
Smoked Cottage Rolls, per lb. ..... 31¢
Sliced Standard Bacon, per lb. ..... 40¢
Sliced Ayrshire Ham, per lb. ..... 45¢
Sliced Swift's Premium Boneless Ham, per lb. ..... 48¢

H.A. Loaf Cheese, similar to Kraft, per lb. ..... 33¢
H.A. Loaf Cheese, ½-lb. cartons ..... 21¢

Sliced Boiled Ham, per lb., 63¢ and 52¢
Sliced Baked Ham, per lb. ..... 68¢
Sliced Jellied Ox Tongue, per lb. ..... 70¢
Sliced Jellied Lamb's Tongue, per lb. ..... 60¢
Sliced Roast Pork, per lb. ..... 60¢
Sliced Jellied Veal, per lb. ..... 50¢
Roast Chicken ..... $1.50 to $2.50
Saratoga Potato Chips, 2 pkts. for ..... 15¢

Quality Meats—Bargain Prices

Prime Steer Beef

Bladebone Roasts, per lb. ..... 14¢
Cross Rib Roasts, per lb. ..... 16¢
Rump Roasts, per lb. ..... 30¢, 23¢
Sirloin Tip Roasts, per lb. ..... 30¢, 23¢
Rolled Prime Ribs, per lb. ..... 30¢
Round Steak, per lb. ..... 23¢, 20¢
Mince Steak, per lb. ..... 16¢
Oxford Sausage, per lb. ..... 14¢

Choice Young Mutton

Shoulders, half or whole, per lb. ..... 18¢
Legs, whole, per lb. ..... 27¢
Legs, top half, per lb. ..... 27¢
Rib Chops, per lb. ..... 25¢

Small Firm Grain-Fed Pork

Shoulders, 5 to 7 lbs., foot off, per lb. ..... 18¢
Butts, very meaty, per lb. ..... 23¢
Legs, 4 to 6 lbs., shank off, per lb. ..... 26¢
Pork Steaks, per lb. ..... 25¢
Loin Pork Chops, per lb. ..... 32¢
2c a lb. off Cash and Carry Meats between 9 and 10 A.M. Shop in this hour and save.